



Bonhams
HAGERTY.
CLASSIC CAR INSURANCE

THE VINTAGE SPORTS-CAR CLUB

FORMULA VINTAGE ROUND 5

FEATURING THE SEAMAN MEMORIAL TROPHIES

SUNDAY 17 SEPTEMBER 2017

RESULTS

THE VINTAGE SPORTS-CAR CLUB PRESENTS

FORMULA VINTAGE

ROUND 5



SNETTERTON

17 SEPTEMBER 2017

SEAMAN MEMORIAL TROPHIES

OLIVIERO TOSCANI / GOTTSCHE LOWE / MCDONNELL + CRUTCHFIELD



OUR PRINCIPAL ASSOCIATES:
Bonhams
HAGERTY.
CLASSIC CAR INSURANCE



THE VINTAGE SPORTS-CAR CLUB
FORMULA VINTAGE



Snetterton
MSV



**The Vintage Sports Car Club
STANDARD & MODIFIED PRE-WAR CARS**

RESULT - RACE 1

| Pl | No | Cl | Name | Car | Lap | Time | Behind | MPH | Best Lap on | MPH |
|----------------|----|----|------------------------|--------------------------|-----|----------|---------|-------|-------------|-----------------|
| Handica | | | | | | | | | | |
| 1 | 8 | | Iain STEWART | Morgan Super Aero | 8 | 15:33.32 | | 61.23 | 1:53.13 | 7 63.14 |
| 2 | 53 | | Sue DARBYSHIRE | Morgan Super Aero | 8 | 15:33.51 | 0.19 | 61.22 | 1:53.97 | 7 62.68 |
| 3 | 43 | | Mike PRESTON | Bugatti T35B | 8 | 15:38.76 | 5.44 | 60.88 | 1:52.83 | 7 63.31 |
| 4 | 3 | | Simon BLAKENEY-EDWARDS | Frazer Nash Super Sports | 8 | 16:01.57 | 28.25 | 59.43 | 1:57.00 | 8 61.06 25.57 |
| 5 | 31 | | Trevor SWETE | Invicta S Type | 8 | 16:05.21 | 31.89 | 59.21 | 1:57.12 | 7 60.99 28.25 |
| 6 | 54 | | Simon EDWARDS | Morgan Aero Supersport | 8 | 16:08.03 | 34.71 | 59.04 | 1:58.07 | 8 60.50 23.47 * |
| 7 | 42 | | Christopher MANN | Alfa Romeo RI Targa | 8 | 16:47.80 | 1:14.48 | 56.71 | 2:02.91 | 4 58.12 24.52 |
| 8 | 48 | | David JOHNSON | Frazer Nash Super Sports | 8 | 16:51.54 | 1:18.22 | 56.50 | 2:01.71 | 7 58.69 37.86 |
| 9 | 73 | | John GUYATT | Talbot Lago T150C | 8 | 16:56.71 | 1:23.39 | 56.21 | 2:01.98 | 7 58.56 40.87 |
| 10 | 59 | | John POLSON | Talbot AV 105 | 8 | 17:01.78 | 1:28.46 | 55.93 | 2:03.78 | 6 57.71 31.54 |
| 11 | 62 | | Steven PRYKE | Frazer Nash TT Replica | 8 | 17:06.04 | 1:32.72 | 55.70 | 2:04.59 | 4 57.34 29.32 |
| 12 | 60 | | Barry FOSTER | MG Monthery | 8 | 17:20.76 | 1:47.44 | 54.91 | 2:06.35 | 5 56.54 29.96 |
| 13 | 27 | | Andrew BAKER | Riley Brooklands | 8 | 17:22.49 | 1:49.17 | 54.82 | 2:06.49 | 7 56.47 30.57 |
| 14 | 22 | | Duncan POTTER | MG Monthery Midget | 8 | 17:22.68 | 1:49.36 | 54.81 | 2:06.96 | 5 56.27 27.00 |
| 15 | 46 | | John REEVE | Riley Brooklands | 7 | 15:42.11 | 1 Lap | 53.08 | 2:10.05 | 3 54.93 31.76 |
| 16 | 18 | | Ian STANDING | Riley Brooklands | 7 | 15:42.32 | 1 Lap | 53.07 | 2:07.96 | 6 55.83 46.60 |
| 17 | 29 | | Chris CADMAN | MG Monthery Midget | 7 | 16:07.37 | 1 Lap | 51.69 | 2:12.76 | 7 53.81 38.05 |
| 18 | 41 | | Mark REECE | MG J4 Sports | 7 | 16:17.79 | 1 Lap | 51.14 | 2:14.05 | 6 53.29 39.44 |
| 19 | 67 | | Andy KING | MG Pb Cream Cracker | 7 | 16:22.67 | 1 Lap | 50.89 | 2:15.06 | 7 52.89 37.25 |
| 20 | 50 | | David LAMB | Riley Brooklands | 7 | 16:37.87 | 1 Lap | 50.11 | 2:17.85 | 6 51.82 32.92 |
| 21 | 65 | | Hamish McNINCH | MG PA 2Str | 7 | 16:41.77 | 1 Lap | 49.92 | 2:17.76 | 4 51.85 37.45 |
| 22 | 57 | | Chris GUEST | Bentley 4.5 Le Mans | 7 | 16:48.94 | 1 Lap | 49.56 | 2:16.17 | 4 52.46 55.75 |
| 23 | 56 | | Roland WOODTLI | Riley Brooklands | 7 | 17:12.18 | 1 Lap | 48.45 | 2:21.64 | 3 50.43 40.70 |

AWARDS

Winner of the Redgate Mug, First Vintage, First Unsupercharged, First Class B

| | | | | |
|---|----|----------------|-------------------|--------------------|
| 1 | 8 | Iain STEWART | Morgan Super Aero | |
| 2 | 53 | Sue DARBYSHIRE | Morgan Super Aero | |
| 3 | 43 | Mike PRESTON | Bugatti T35B | First Standard Car |

OTHER AWARDS

| | | | | |
|----|----|------------------|------------------------|------------------------------------|
| 5 | 31 | Trevor SWETE | Invicta S Type | First Class E, Second Standard Car |
| 6 | 54 | Simon EDWARDS | Morgan Aero Supersport | First Class A |
| 10 | 59 | John POLSON | Talbot AV 105 | First Class D |
| 7 | 42 | Christopher MANN | Alfa Romeo RI Targa | Third Standard Car |

Start Time : 13:05

Snetterton17 Sep 17 13:47

Clerk of Course:

Time Issued:

Chief Timekeeper:

THESE RESULTS ARE PROVISIONAL UNTIL THE CONCLUSION OF ANY JUDICIAL AND TECHNICAL MATTERS

Timing by HS Sports Ltd - Results and Lap Times at www.theresultslive.co.uk/vintage-sports-car-club



The Vintage Sports Car Club

DONINGTON MUG RACE FOR SPECIAL PRE-WAR SPORTS CARS

RESULT - RACE 2

| Pl | No | Cl | Name | Car | Lap | Time | Behind | MPH | Best Lap on | MPH | Handica |
|----|----|----|--------------------------|--------------------------|-----|----------|--------|-------|-------------|-----|---------------|
| 1 | 58 | | Patrick BLAKENEY-EDWARDS | Frazer Nash Super Sports | 9 | 16:03.37 | | 66.74 | 1:43.95 | 5 | 68.72 |
| 2 | 51 | | Edward WILLIAMS | Frazer Nash Super Sports | 9 | 16:14.21 | 10.84 | 65.99 | 1:45.83 | 6 | 67.50 |
| 3 | 49 | | Dougal CAWLEY | GN/Ford Piglet | 9 | 16:51.70 | 48.33 | 63.55 | 1:46.93 | 6 | 66.81 |
| 4 | 11 | | David LEWIS | Alvis Firebird/Speed 25 | 8 | 16:23.63 | 1 Lap | 58.10 | 1:56.35 | 8 | 61.40 52.83 |
| 5 | 55 | | Christopher BATTY | Frazer Nash Super Sports | 8 | 16:45.88 | 1 Lap | 56.81 | 1:58.37 | 7 | 60.35 58.92 |
| 6 | 20 | | Colin WOLSTENHOLME | Riley Racing MPH | 8 | 16:57.94 | 1 Lap | 56.14 | 2:00.91 | 8 | 59.08 50.66 |
| 7 | 70 | | Nicholas MORLEY | Lagonda LG45 Open 2 | 8 | 17:57.01 | 1 Lap | 53.06 | 2:08.65 | 8 | 55.53 47.81 * |

AWARD WINNERS

Winner of the Donington Mug, Class B, First Vintage

| | | | | |
|---|----|--------------------------|--------------------------|-------------|
| 1 | 58 | Patrick BLAKENEY-EDWARDS | Frazer Nash Super Sports | |
| 2 | 51 | Edward WILLIAMS | Frazer Nash Super Sports | |
| 3 | 49 | Dougal CAWLEY | GN/Ford Piglet | First Class |

Start Time : 13:32

Snetterton 17 Sep 17 13:56

Clerk of Course:

Time Issued:

Chief Timekeeper:

THESE RESULTS ARE PROVISIONAL UNTIL THE CONCLUSION OF ANY JUDICIAL AND TECHNICAL MATTERS

Timing by HS Sports Ltd - Results and Lap Times at www.theresultslive.co.uk/vintage-sports-car-club



The Vintage Sports Car Club

VINTAGE & HISTORIC SEAMAN, FLOCKHART & WILLIAMS TROPHIES RACE

RESULT - RACE 3

| Pl | No | Cl | Name | Car | Lap | Time | Behind | MPH | Best Lap on | MPH | Handica |
|----|-----|----|--------------------------|--------------------------|-----|----------|---------|-------|-------------|-----|---------------|
| 1 | 83 | V | Patrick BLAKENEY-EDWARDS | Frazer Nash Shelsley | 9 | 16:48.05 | | 63.78 | 1:49.71 | 9 | 65.11 |
| 2 | 33 | | Frederick HARPER | Kurtis Indy-Roadster | 9 | 16:51.74 | 3.69 | 63.55 | 1:47.86 | 2 | 66.23 |
| 3 | 21 | P | Eddie GIBBS | Frazer Nash SS Racer | 9 | 17:05.35 | 17.30 | 62.70 | 1:50.48 | 2 | 64.66 |
| 4 | 2 | V | Tony LEES | AC/GN Cognac | 9 | 17:25.13 | 37.08 | 61.52 | 1:52.52 | 2 | 63.49 32.45 |
| 5 | 4 | P | Ian BAXTER | Alta 61 I.S. Single Seat | 9 | 17:25.55 | 37.50 | 61.49 | 1:53.42 | 2 | 62.98 24.77 |
| 6 | 149 | | Mark GROVES | GN/Ford Piglet | 9 | 17:58.40 | 1:10.35 | 59.62 | 1:55.38 | 2 | 61.91 39.98 |
| 7 | 63 | W | Duncan RICKETTS | Riley Dixon | 9 | 18:04.78 | 1:16.73 | 59.27 | 1:57.86 | 2 | 60.61 24.04 * |
| 8 | 61 | W | Stephen SHOOSMITH | Bugatti T51 | 9 | 18:16.33 | 1:28.28 | 58.64 | 1:57.81 | 8 | 60.64 36.04 |
| 9 | 7 | P | Julian WILTON | Cooper Bristol | 9 | 18:31.18 | 1:43.13 | 57.86 | 2:00.49 | 8 | 59.29 26.77 |
| 10 | 43 | W | Mike PRESTON | Bugatti T35B | 9 | 18:49.95 | 2:01.90 | 56.90 | 2:02.17 | 6 | 58.47 30.42 |
| 11 | 120 | P | Christian PEDERSEN | Austin 7 Special | 8 | 17:10.54 | 1 Lap | 55.45 | 2:03.42 | 6 | 57.88 43.18 |

Winner of the Historic Seaman Trophy, First Class B

| | | | | |
|---|----|---|--------------------------|----------------------|
| 1 | 83 | V | Patrick BLAKENEY-EDWARDS | Frazer Nash Shelsley |
| 2 | 33 | | Frederick HARPER | Kurtis Indy-Roadster |
| 3 | 21 | P | Eddie GIBBS | Frazer Nash SS Racer |

Winner of the Ron Flockhart Memorial Trophy, First Post-war F2 Car

Winner of the Vintage Seaman

| | | | | |
|---|---|---|-----------|--------------|
| 4 | 2 | V | Tony LEES | AC/GN Cognac |
|---|---|---|-----------|--------------|

Winner of the Williams Monaco Trophy and The Bruton Trophy

| | | | | |
|---|----|---|-----------------|-------------|
| 7 | 63 | W | Duncan RICKETTS | Riley Dixon |
|---|----|---|-----------------|-------------|

Winner of the Kenneth Bear Trophy

| | | | | |
|----|----|---|--------------|--------------|
| 10 | 43 | W | Mike PRESTON | Bugatti T35B |
|----|----|---|--------------|--------------|

Other Award Winners

| | | | | | |
|----|-----|---|--------------------|------------------|---------------|
| 11 | 120 | P | Christian PEDERSEN | Austin 7 Special | First Class A |
|----|-----|---|--------------------|------------------|---------------|

Start Time : 14:05

Snetterton17 Sep 17 14:30

Clerk of Course:

Time Issued:

Chief Timekeeper:

THESE RESULTS ARE PROVISIONAL UNTIL THE CONCLUSION OF ANY JUDICIAL AND TECHNICAL MATTERS

Timing by HS Sports Ltd - Results and Lap Times at www.theresultslive.co.uk/vintage-sports-car-club



The Vintage Sports Car Club

ARCHIE SCOTT BROWN 1950s TROPHY RACE

RESULT - RACE 4

| Pl | No | Cl | Name | Car | Lap | Time | Behind | MPH | Best Lap on | MPH |
|----|-----|----|------------------|--------------------------|-----|----------|---------|-------|-------------|----------|
| 1 | 114 | | Colin ELSTROP | Lotus Elite | 16 | 31:13.21 | | 61.02 | 1:54.09 | 10 62.61 |
| 2 | 79 | | Kelvin NEW | Elva Mk 3 | 16 | 31:57.68 | 44.47 | 59.60 | 1:53.86 | 9 62.74 |
| 3 | 74 | | Howard MAGUIRE | Playford MG | 16 | 33:07.72 | 1:54.51 | 57.50 | 1:58.71 | 12 60.18 |
| 4 | 76 | | Stuart DEAN | MG Dick Jacobs Special | 15 | 31:17.12 | 1 Lap | 57.08 | 2:02.04 | 12 58.53 |
| 5 | 75 | | Christopher MANN | Alfa Romeo Disco Volante | 15 | 31:20.98 | 1 Lap | 56.97 | 1:55.66 | 15 61.76 |
| 6 | 72 | | John WATERSON | Lotus Elite 32 | 15 | 31:45.48 | 1 Lap | 56.23 | 2:03.66 | 14 57.77 |
| 7 | 80 | | Dougal CAWLEY | Lotus Elite | 15 | 31:56.69 | 1 Lap | 55.90 | 2:04.72 | 15 57.28 |
| 8 | 78 | | Craig McWILLIAM | Kieft Climax 1100 | 13 | 31:52.70 | 3 Laps | 48.55 | 2:10.93 | 12 54.56 |

Winner of the Archie Scott Brown Trophy

| | | | |
|---|-----|----------------|-------------|
| 1 | 114 | Colin ELSTROP | Lotus Elite |
| 2 | 79 | Kelvin NEW | Elva Mk 3 |
| 3 | 74 | Howard MAGUIRE | Playford MG |

Start Time : 14:38

Snetterton 17 Sep 17 15:20

Clerk of Course:

Time Issued:

Chief Timekeeper:

THESE RESULTS ARE PROVISIONAL UNTIL THE CONCLUSION OF ANY JUDICIAL AND TECHNICAL MATTERS

Timing by HS Sports Ltd - Results and Lap Times at www.theresultslive.co.uk/vintage-sports-car-club



The Vintage Sports Car Club

SCRATCH RACE FOR PRE-WAR CARS

RESULT - RACE 5

| Pl | No | Cl | Name | Car | Lap | Time | Behind | MPH | Best Lap on | MPH | Handica |
|----|-----|----|--------------------|--------------------------|-----|----------|---------|-------|-------------|-----|---------------|
| 1 | 21 | | Eddie GIBBS | Frazer Nash SS Racer | 7 | 12:20.82 | | 67.50 | 1:43.24 | 7 | 69.19 |
| 2 | 4 | | Ian BAXTER | Alta 61 I.S. Single Seat | 7 | 12:25.41 | 4.59 | 67.08 | 1:42.24 | 6 | 69.87 |
| 3 | 34 | | Julian GRIMWADE | Frazer Nash Single Seat | 7 | 13:08.52 | 47.70 | 63.42 | 1:47.62 | 7 | 66.38 |
| 4 | 5 | | Tony SEBER | Wolseley Hornet Special | 7 | 13:10.36 | 49.54 | 63.27 | 1:46.96 | 7 | 66.79 41.64 |
| 5 | 11 | | David LEWIS | Alvis Firebird/Speed 25 | 7 | 13:39.44 | 1:18.62 | 61.02 | 1:53.73 | 7 | 62.81 23.33 |
| 6 | 120 | | Christian PEDERSEN | Austin 7 Special | 7 | 13:43.68 | 1:22.86 | 60.71 | 1:48.96 | 4 | 65.56 60.96 |
| 7 | 12 | | Hans VAN WORTEL | Riley Special | 7 | 14:20.21 | 1:59.39 | 58.13 | 1:58.74 | 5 | 60.16 29.03 |
| 8 | 17 | | Geoff TOMS | Fiat 508S | 6 | 13:08.69 | 1 Lap | 54.34 | 2:07.42 | 4 | 56.06 24.17 |
| 9 | 81 | | Andrew CROYS DILL | Riley 12/4 | 6 | 13:32.15 | 1 Lap | 52.77 | 2:12.33 | 4 | 53.98 18.17 * |
| 10 | 28 | | David ASPLIN | Austin 7 Ulster Replica | 6 | 13:53.64 | 1 Lap | 51.41 | 2:14.30 | 5 | 53.19 27.84 |
| 11 | 30 | | Sharlie GODDARD | Morgan Le Mans Special | 6 | 14:29.28 | 1 Lap | 49.31 | 2:20.29 | 3 | 50.92 27.54 |

AWARD WINNERS

| | | | | |
|---|----|-----------------|--------------------------|---------------|
| 1 | 21 | Eddie GIBBS | Frazer Nash SS Racer | First Class B |
| 2 | 4 | Ian BAXTER | Alta 61 I.S. Single Seat | First Class C |
| 3 | 34 | Julian GRIMWADE | Frazer Nash Single Seat | First Class D |

Other Award Winners

| | | | | |
|----|----|--------------|-------------------------|---------------|
| 10 | 28 | David ASPLIN | Austin 7 Ulster Replica | First Class A |
|----|----|--------------|-------------------------|---------------|

Start Time : 15:25

Snetterton 17 Sep 17 15:44

Clerk of Course:

Time Issued:

Chief Timekeeper:

THESE RESULTS ARE PROVISIONAL UNTIL THE CONCLUSION OF ANY JUDICIAL AND TECHNICAL MATTERS

Timing by HS Sports Ltd - Results and Lap Times at www.theresultslive.co.uk/vintage-sports-car-club



The Vintage Sports Car Club

HANDICAP RACE FOR PRE-WAR CARS

RESULT - RACE 6

| PI | No | CI | Name | Car | Lap | Time | Behind | MPH | Best Lap on | MPH |
|----|-----|----|-----------------------|--------------------------|-----|---------|--------|-------|-------------|---------|
| 1 | 5 | | Tony SEBER | Wolseley Hornet Special | 4 | 8:59.70 | | 64.99 | 1:46.73 | 3 66.93 |
| 2 | 26 | | Roger TUSHINGHAM | MG N Type Special | 4 | 9:00.51 | 0.81 | 55.43 | 2:05.18 | 3 57.07 |
| 3 | 52 | | Jo BLAKENEY-EDWARDS | Frazer Nash Super Sports | 4 | 9:06.47 | 6.77 | 58.74 | 1:56.87 | 3 61.12 |
| 4 | 198 | | Nick HAYWARD-COOK | Austin 7 Monoposto | 4 | 9:09.78 | 10.08 | 56.61 | 2:02.39 | 4 58.37 |
| 5 | 64 | | Harry PAINTER | MG PA 2Str | 4 | 9:10.33 | 10.63 | 63.45 | 1:50.15 | 3 64.85 |
| 6 | 29 | | Chris CADMAN | MG Montlhery Midget | 4 | 9:11.81 | 12.11 | 51.78 | 2:13.56 | 4 53.49 |
| 7 | 36 | | Christopher EDMONDSON | MG C Type | 4 | 9:36.86 | 37.16 | 49.53 | 2:20.69 | 2 50.77 |

AWARD WINNERS

| | | | |
|---|-----|---------------------|--------------------------|
| 1 | 5 | Tony SEBER | Wolseley Hornet Special |
| 2 | 26 | Roger TUSHINGHAM | MG N Type Special |
| 3 | 52 | Jo BLAKENEY-EDWARDS | Frazer Nash Super Sports |
| 4 | 198 | Nick HAYWARD-COOK | Austin 7 Monoposto |

Start Time : 15:50

Snetterton 17 Sep 17 16:02

Clerk of Course:

Time Issued:

Chief Timekeeper:

THESE RESULTS ARE PROVISIONAL UNTIL THE CONCLUSION OF ANY JUDICIAL AND TECHNICAL MATTERS

Timing by HS Sports Ltd - Results and Lap Times at www.theresultslive.co.uk/vintage-sports-car-club



The Vintage Sports Car Club

GARRY WHYTE RILEY HANDICAP RACE

RESULT - RACE 7

| PI | No | CI | Name | Car | Lap | Time | Behind | MPH | Best Lap on | MPH |
|----|----|----|----------------------|----------------------|-----|----------|--------|-------|-------------|---------|
| 1 | 32 | | George ALLEN-ELBOURN | Riley 12/4 | 5 | 11:05.14 | | 62.10 | 1:53.68 | 5 62.84 |
| 2 | 20 | | Colin WOLSTENHOLME | Riley Racing MPH | 5 | 11:12.29 | 7.15 | 59.30 | 1:57.16 | 5 60.97 |
| 3 | 1 | | Robert COBDEN | Riley Falcon Special | 5 | 11:15.57 | 10.43 | 67.44 | 1:43.49 | 4 69.03 |
| 4 | 27 | | Andrew BAKER | Riley Brooklands | 5 | 11:16.17 | 11.03 | 54.85 | 2:07.32 | 3 56.11 |
| 5 | 37 | | Robert BARBET | Riley Sports | 5 | 11:31.16 | 26.02 | 51.68 | 2:16.56 | 2 52.31 |
| 6 | 81 | | Andrew CROYS DILL | Riley 12/4 | 5 | 11:49.67 | 44.53 | 52.17 | 2:11.96 | 2 54.13 |
| 7 | 18 | | Ian STANDING | Riley Brooklands | 5 | 11:52.85 | 47.71 | 54.71 | 2:07.65 | 4 55.96 |

WINNER OF THE GARRY WHYTE TROPHY

| | | | | |
|---|----|--|----------------------|----------------------|
| 1 | 32 | | George ALLEN-ELBOURN | Riley 12/4 |
| 2 | 20 | | Colin WOLSTENHOLME | Riley Racing MPH |
| 3 | 1 | | Robert COBDEN | Riley Falcon Special |

Start Time : 16:08

Snetterton 17 Sep 17 16:22

Clerk of Course:

Time Issued:

Chief Timekeeper:

THESE RESULTS ARE PROVISIONAL UNTIL THE CONCLUSION OF ANY JUDICIAL AND TECHNICAL MATTERS

Timing by HS Sports Ltd - Results and Lap Times at www.theresultslive.co.uk/vintage-sports-car-club



The Vintage Sports Car Club

INTERMARQUE CHALLENGE RACE

RESULT - RACE 8

| PI | No | CI | Name | Car | Lap | Time | Behind | MPH | Best Lap on | MPH |
|----|-----|----|-----------------------|--------------------------|-----|----------|---------|-------|-------------|---------|
| 1 | 21 | | Eddie GIBBS | Frazer Nash SS Racer | 7 | 11:59.42 | | 69.51 | 1:39.72 | 7 71.64 |
| 2 | 34 | | Julian GRIMWADE | Frazer Nash Single Seat | 7 | 12:03.53 | 4.11 | 69.11 | 1:40.72 | 3 70.92 |
| 3 | 51 | | Edward WILLIAMS | Frazer Nash Super Sports | 7 | 12:07.57 | 8.15 | 68.73 | 1:40.62 | 3 70.99 |
| 4 | 120 | | Christian PEDERSEN | Austin 7 Special | 7 | 12:31.47 | 32.05 | 66.54 | 1:42.91 | 7 69.41 |
| 5 | 64 | | Harry PAINTER | MG PA 2Str | 7 | 12:31.49 | 32.07 | 66.54 | 1:44.67 | 7 68.25 |
| 6 | 66 | | Mike PAINTER | MG Kayne | 7 | 13:04.30 | 1:04.88 | 63.76 | 1:48.29 | 7 65.97 |
| 7 | 55 | | Christopher BATTY | Frazer Nash Super Sports | 7 | 13:35.54 | 1:36.12 | 61.31 | 1:53.53 | 6 62.92 |
| 8 | 26 | | Roger TUSHINGHAM | MG N Type Special | 6 | 12:30.85 | 1 Lap | 57.08 | 2:02.50 | 3 58.31 |
| 9 | 98 | | James RICKETTS | Austin 7 Monoposto | 6 | 12:56.04 | 1 Lap | 55.23 | 2:04.52 | 3 57.37 |
| 10 | 60 | | Barry FOSTER | MG Montlhery | 6 | 12:56.45 | 1 Lap | 55.20 | 2:05.75 | 6 56.81 |
| 11 | 68 | | Mark GROVES | Frazer Nash TT Rep | 6 | 13:05.22 | 1 Lap | 54.58 | 2:04.84 | 2 57.22 |
| 12 | 41 | | Mark REECE | MG J4 Sports | 6 | 13:28.00 | 1 Lap | 53.05 | 2:12.62 | 5 53.86 |
| 13 | 65 | | Hamish McNINCH | MG PA 2Str | 6 | 13:40.58 | 1 Lap | 52.23 | 2:13.38 | 2 53.56 |
| 14 | 67 | | Andy KING | MG Pb Cream Cracker | 6 | 14:10.79 | 1 Lap | 50.38 | 2:18.38 | 6 51.62 |
| 15 | 36 | | Christopher EDMONDSON | MG C Type | 6 | 14:25.05 | 1 Lap | 49.55 | 2:19.81 | 5 51.09 |
| 16 | 90 | | Brian WALTON | Riley Sports | 5 | 14:29.19 | 2 Laps | 41.09 | 2:46.68 | 5 42.86 |

TEAM PLACINGS

1st - MG - 82.46 mph
2nd - Frazer Nash - 79.11 mph
3rd - Riley - 41.09 mph
4th - Austin - 40.59 mph

Start Time : 16:31

Snetterton 17 Sep 17 17:17

Clerk of Course:

Time Issued:

Chief Timekeeper:

THESE RESULTS ARE PROVISIONAL UNTIL THE CONCLUSION OF ANY JUDICIAL AND TECHNICAL MATTERS

Timing by HS Sports Ltd - Results and Lap Times at www.theresultslive.co.uk/vintage-sports-car-club



The Vintage Sports Car Club

HANDICAP RACE FOR PRE-WAR CARS

RESULT - RACE 9

| Pl | No | Cl | Name | Car | Lap | Time | Behind | MPH | Best Lap on | MPH |
|----|----|----|----------------------|--------------------------|-----|---------|--------|-------|-------------|---------|
| 1 | 4 | | Ian BAXTER | Alta 61 I.S. Single Seat | 4 | 9:14.12 | | 63.62 | 1:46.20 | 3 67.26 |
| 2 | 8 | | Iain STEWART | Morgan Super Aero | 4 | 9:16.42 | 2.30 | 59.98 | 1:54.63 | 4 62.32 |
| 3 | 2 | | Tony LEES | AC/GN Cognac | 4 | 9:21.62 | 7.50 | 61.90 | 1:48.88 | 4 65.61 |
| 4 | 32 | | George ALLEN-ELBOURN | Riley 12/4 | 4 | 9:29.41 | 15.29 | 56.09 | 2:03.50 | 4 57.84 |
| 5 | 17 | | Geoff TOMS | Fiat 508S | 4 | 9:31.83 | 17.71 | 53.23 | 2:06.70 | 4 56.38 |
| 6 | 22 | | Duncan POTTER | MG Montlhery Midget | 4 | 9:36.11 | 21.99 | 52.81 | 2:11.51 | 4 54.32 |
| 7 | 37 | | Robert BARBET | Riley Sports | 4 | 9:46.77 | 32.65 | 48.70 | 2:21.81 | 4 50.37 |
| 8 | 6 | | Rodney SEBER | Wolseley Hornet Special | 4 | 9:48.94 | 34.82 | 56.14 | 1:59.07 | 4 59.99 |

AWARD WINNERS

| | | | |
|---|----|----------------------|--------------------------|
| 1 | 4 | Ian BAXTER | Alta 61 I.S. Single Seat |
| 2 | 8 | Iain STEWART | Morgan Super Aero |
| 3 | 2 | Tony LEES | AC/GN Cognac |
| 4 | 32 | George ALLEN-ELBOURN | Riley 12/4 |

Start Time : 16:54

Snetterton 17 Sep 17 17:17

Clerk of Course:

Time Issued:

Chief Timekeeper:

THESE RESULTS ARE PROVISIONAL UNTIL THE CONCLUSION OF ANY JUDICIAL AND TECHNICAL MATTERS

Timing by HS Sports Ltd - Results and Lap Times at www.theresultslive.co.uk/vintage-sports-car-club



**THE
VINTAGE SPORTS
CAR CLUB**

SNETTERTON

17th SEPTEMBER 2017

RESULTS BY



**HS Sports Ltd
Kinetic House, Varey Road
Congleton, Cheshire CW12 1UW
Tel. +44 (0)1260 275708
Fax +44 (0)1260 295625
www.hssports.co.uk**



The Vintage Sports-Car Club

STANDARD & MODIFIED SPORTS CARS

PROVISIONAL RESULT - PRACTICE SESSION 1

| PI | No | CI | Name | Car | Laps | Time on Lap | Behind | MPH |
|----|----|----|------------------------|--------------------------|------|-------------|----------|-------|
| 1 | 43 | | Mike PRESTON | Bugatti T35B | 10 | 2:00.78 | 7 | 59.14 |
| 2 | 53 | | Sue DARBYSHIRE | Morgan Super Aero | 7 | 2:01.43 | 5 00.65 | 58.83 |
| 3 | 54 | | Simon EDWARDS | Morgan Aero Supersport | 10 | 2:02.09 | 10 01.31 | 58.51 |
| 4 | 31 | | Trevor SWETE | Invicta S Type | 9 | 2:03.32 | 7 02.54 | 57.93 |
| 5 | 3 | | Simon BLAKENEY-EDWARDS | Frazer Nash Super Sports | 10 | 2:03.49 | 10 02.71 | 57.85 |
| 6 | 8 | | Iain STEWART | Morgan Super Aero | 9 | 2:03.55 | 6 02.77 | 57.82 |
| 7 | 73 | | John GUYATT | Talbot Lago T150C | 9 | 2:05.51 | 8 04.73 | 56.92 |
| 8 | 42 | | Christopher MANN | Alfa Romeo RI Targa | 9 | 2:05.56 | 9 04.78 | 56.89 |
| 9 | 48 | | David JOHNSON | Frazer Nash Super Sports | 10 | 2:06.78 | 9 06.00 | 56.35 |
| 10 | 59 | | John POLSON | Talbot AV 105 | 9 | 2:09.18 | 9 08.40 | 55.30 |
| 11 | 60 | | Barry FOSTER | MG Montlhery | 9 | 2:10.79 | 9 10.01 | 54.62 |
| 12 | 62 | | Steven PRYKE | Frazer Nash TT Replica | 9 | 2:11.96 | 9 11.18 | 54.13 |
| 13 | 19 | | Fred BOOTHBY | MG J2 | 6 | 2:12.36 | 4 11.58 | 53.97 |
| 14 | 18 | | Ian STANDING | Riley Brooklands | 9 | 2:12.74 | 9 11.96 | 53.82 |
| 15 | 46 | | John REEVE | Riley Brooklands | 9 | 2:13.06 | 8 12.28 | 53.69 |
| 16 | 22 | | Duncan POTTER | MG Montlhery Midget | 9 | 2:13.99 | 9 13.21 | 53.31 |
| 17 | 50 | | David LAMB | Riley Brooklands | 9 | 2:16.44 | 5 15.66 | 52.36 |
| 18 | 41 | | Mark REECE | MG J4 Sports | 9 | 2:17.33 | 9 16.55 | 52.02 |
| 19 | 27 | | Andrew BAKER | Riley Brooklands | 9 | 2:17.52 | 4 16.74 | 51.95 |
| 20 | 23 | | Anthony FENWICK-WILSON | Railton LS Tourer | 5 | 2:18.21 | 5 17.43 | 51.69 |
| 21 | 29 | | Chris CADMAN | MG Montlhery Midget | 8 | 2:20.66 | 6 19.88 | 50.79 |
| 22 | 67 | | Andy KING | MG Pb Cream Cracker | 8 | 2:22.44 | 6 21.66 | 50.15 |
| 23 | 71 | | Andrew MITCHELL | HRG 1 1/2 Litre | 1 | 2:23.77 | 1 22.99 | 49.69 |
| 24 | 57 | | Chris GUEST | Bentley 4.5 Le Mans | 8 | 2:25.57 | 3 24.79 | 49.07 |
| 25 | 56 | | Roland WOODTLI | Riley Brooklands | 8 | 2:26.10 | 7 25.32 | 48.89 |
| 26 | 65 | | Hamish McNINCH | MG PA 2Str | 7 | 2:34.13 | 5 33.35 | 46.35 |

Not-Seen

| | | |
|-----|---------------|----------------------------|
| 140 | Jack BOND | Vauxhall A/D Type |
| 24 | Clive TEMPLE | Riley Brooklands |
| 25 | Cyril HANCOCK | Fiat New Balilla |
| 77 | Keith PIPER | Aston Martin International |

Car 24 - Did not complete one timed lap

Start Time : 09:02

Snetterton

17 Sep 17 09:27

Clerk of Course:

Time Issued:

Chief Timekeeper:

THESE RESULTS ARE PROVISIONAL UNTIL THE CONCLUSION OF ANY JUDICIAL AND TECHNICAL MATTERS

Timing by HS Sports Ltd - Results and Lap Times at www.theresultslive.co.uk/vintage-sports-car-club

STANDARD & MODIFIED SPORTS CARS

LAP TIMES - PRACTICE SESSION 1

| | | | | | | | | | | | |
|------------|-------------------------------|----------|----------|----------|----------|----------|----------|----------|----------|-----------|--|
| 3 | Simon BLAKENEY-EDWARDS | | | | | | | | | | |
| Lap | 1 | 2 | 3 | 4 | 5 | 6 | 7 | 8 | 9 | 10 | |
| 1 | 2:19.21 | 2:11.05 | 2:09.38 | 2:08.47 | 2:08.46 | 2:07.29 | 2:06.47 | 2:05.29 | 2:04.17 | 2:03.49 | |
| 8 | Iain STEWART | | | | | | | | | | |
| Lap | 1 | 2 | 3 | 4 | 5 | 6 | 7 | 8 | 9 | 10 | |
| 1 | 2:19.40 | 2:15.48 | 2:07.48 | 2:09.26 | 2:10.60 | 2:03.55 | 2:06.69 | 2:05.24 | 2:06.33 | | |
| 18 | Ian STANDING | | | | | | | | | | |
| Lap | 1 | 2 | 3 | 4 | 5 | 6 | 7 | 8 | 9 | 10 | |
| 1 | 2:37.40 | 2:24.25 | 2:20.30 | 2:17.21 | 2:14.51 | 2:18.49 | 2:13.95 | 2:17.07 | 2:12.74 | | |
| 19 | Fred BOOTHBY | | | | | | | | | | |
| Lap | 1 | 2 | 3 | 4 | 5 | 6 | 7 | 8 | 9 | 10 | |
| 1 | 2:31.42 | 2:19.13 | 2:14.66 | 2:12.36 | 2:17.27 | 2:14.64 | | | | | |
| 22 | Duncan POTTER | | | | | | | | | | |
| Lap | 1 | 2 | 3 | 4 | 5 | 6 | 7 | 8 | 9 | 10 | |
| 1 | 2:38.93 | 2:24.06 | 2:17.50 | 2:20.11 | 2:22.32 | 2:18.31 | 2:14.11 | 2:19.65 | 2:13.99 | | |
| 23 | Anthony FENWICK-WILSON | | | | | | | | | | |
| Lap | 1 | 2 | 3 | 4 | 5 | 6 | 7 | 8 | 9 | 10 | |
| 1 | 2:32.50 | 2:22.44 | 2:21.02 | 2:18.81 | 2:18.21 | | | | | | |
| 27 | Andrew BAKER | | | | | | | | | | |
| Lap | 1 | 2 | 3 | 4 | 5 | 6 | 7 | 8 | 9 | 10 | |
| 1 | 2:32.16 | 2:28.63 | 2:20.59 | 2:17.52 | 2:17.99 | 2:18.46 | 2:17.52 | 2:25.68 | 2:18.63 | | |
| 29 | Chris CADMAN | | | | | | | | | | |
| Lap | 1 | 2 | 3 | 4 | 5 | 6 | 7 | 8 | 9 | 10 | |
| 1 | 2:37.00 | 2:27.07 | 2:27.53 | 2:23.36 | 2:23.56 | 2:20.66 | 2:24.64 | 2:21.16 | | | |
| 31 | Trevor SWETE | | | | | | | | | | |
| Lap | 1 | 2 | 3 | 4 | 5 | 6 | 7 | 8 | 9 | 10 | |
| 1 | 2:33.51 | 2:23.16 | 2:07.29 | 2:09.71 | 2:05.17 | 2:07.41 | 2:03.32 | 2:05.65 | 2:05.23 | | |
| 41 | Mark REECE | | | | | | | | | | |
| Lap | 1 | 2 | 3 | 4 | 5 | 6 | 7 | 8 | 9 | 10 | |
| 1 | 2:39.12 | 2:25.62 | 2:20.46 | 2:24.38 | 2:21.33 | 2:19.87 | 2:19.33 | 2:18.68 | 2:17.33 | | |
| 42 | Christopher MANN | | | | | | | | | | |
| Lap | 1 | 2 | 3 | 4 | 5 | 6 | 7 | 8 | 9 | 10 | |
| 1 | 2:34.14 | 2:20.71 | 2:14.43 | 2:13.30 | 2:10.10 | 2:08.13 | 2:07.91 | 2:06.45 | 2:05.56 | | |
| 43 | Mike PRESTON | | | | | | | | | | |
| Lap | 1 | 2 | 3 | 4 | 5 | 6 | 7 | 8 | 9 | 10 | |
| 1 | 2:29.72 | 2:08.97 | 2:06.21 | 2:11.00 | 2:01.46 | 2:02.12 | 2:00.78 | 2:04.29 | 2:03.24 | 2:03.61 | |
| 46 | John REEVE | | | | | | | | | | |
| Lap | 1 | 2 | 3 | 4 | 5 | 6 | 7 | 8 | 9 | 10 | |
| 1 | 2:31.73 | 2:24.37 | 2:18.64 | 2:16.68 | 2:20.57 | 2:18.08 | 2:13.72 | 2:13.06 | 2:15.11 | | |

| | | | | | | | | | | |
|------------|------------------------|----------|----------|----------|----------|----------|----------|----------|----------|-----------|
| 48 | David JOHNSON | | | | | | | | | |
| Lap | 1 | 2 | 3 | 4 | 5 | 6 | 7 | 8 | 9 | 10 |
| 1 | 2:25.42 | 2:14.34 | 2:14.54 | 2:09.33 | 2:09.82 | 2:08.06 | 2:06.91 | 2:07.46 | 2:06.78 | 2:07.85 |
| 50 | David LAMB | | | | | | | | | |
| Lap | 1 | 2 | 3 | 4 | 5 | 6 | 7 | 8 | 9 | 10 |
| 1 | 2:38.82 | 2:30.50 | 2:20.29 | 2:18.34 | 2:16.44 | 2:18.35 | 2:20.32 | 2:18.20 | 2:17.38 | |
| 53 | Sue DARBYSHIRE | | | | | | | | | |
| Lap | 1 | 2 | 3 | 4 | 5 | 6 | 7 | 8 | 9 | 10 |
| 1 | 2:16.21 | 2:04.75 | 2:02.52 | 2:02.93 | 2:01.43 | 2:01.59 | 2:01.84 | | | |
| 54 | Simon EDWARDS | | | | | | | | | |
| Lap | 1 | 2 | 3 | 4 | 5 | 6 | 7 | 8 | 9 | 10 |
| 1 | 2:17.06 | 2:05.70 | 2:07.28 | 2:04.83 | 2:04.37 | 2:04.06 | 2:03.24 | 2:06.98 | 2:03.92 | 2:02.09 |
| 56 | Roland WOODTLI | | | | | | | | | |
| Lap | 1 | 2 | 3 | 4 | 5 | 6 | 7 | 8 | 9 | 10 |
| 1 | 2:42.20 | 2:37.16 | 2:33.14 | 2:35.68 | 2:28.75 | 2:27.87 | 2:26.10 | 2:27.69 | | |
| 57 | Chris GUEST | | | | | | | | | |
| Lap | 1 | 2 | 3 | 4 | 5 | 6 | 7 | 8 | 9 | 10 |
| 1 | 2:32.67 | 2:30.56 | 2:25.57 | 2:27.79 | 2:27.03 | 2:25.69 | 2:26.94 | 2:27.63 | | |
| 59 | John POLSON | | | | | | | | | |
| Lap | 1 | 2 | 3 | 4 | 5 | 6 | 7 | 8 | 9 | 10 |
| 1 | 2:26.81 | 2:16.50 | 2:13.48 | 2:14.48 | 2:09.55 | 2:10.11 | 2:11.31 | 2:11.11 | 2:09.18 | |
| 60 | Barry FOSTER | | | | | | | | | |
| Lap | 1 | 2 | 3 | 4 | 5 | 6 | 7 | 8 | 9 | 10 |
| 1 | 2:29.85 | 2:22.04 | 2:15.14 | 2:14.66 | 2:11.91 | 2:13.19 | 2:11.12 | 2:11.13 | 2:10.79 | |
| 62 | Steven PRYKE | | | | | | | | | |
| Lap | 1 | 2 | 3 | 4 | 5 | 6 | 7 | 8 | 9 | 10 |
| 1 | 2:25.58 | 2:19.78 | 2:16.87 | 2:14.43 | 2:12.02 | 2:13.18 | 2:14.13 | 2:12.83 | 2:11.96 | |
| 65 | Hamish McNINCH | | | | | | | | | |
| Lap | 1 | 2 | 3 | 4 | 5 | 6 | 7 | 8 | 9 | 10 |
| 1 | 3:37.59 | 2:41.10 | 2:39.12 | 2:34.58 | 2:34.13 | 2:36.76 | 2:35.26 | | | |
| 67 | Andy KING | | | | | | | | | |
| Lap | 1 | 2 | 3 | 4 | 5 | 6 | 7 | 8 | 9 | 10 |
| 1 | 2:43.72 | 2:34.10 | 2:31.15 | 2:23.54 | 2:25.32 | 2:22.44 | 2:24.19 | 2:23.38 | | |
| 71 | Andrew MITCHELL | | | | | | | | | |
| Lap | 1 | 2 | 3 | 4 | 5 | 6 | 7 | 8 | 9 | 10 |
| 1 | 2:23.77 | | | | | | | | | |
| 73 | John GUYATT | | | | | | | | | |
| Lap | 1 | 2 | 3 | 4 | 5 | 6 | 7 | 8 | 9 | 10 |
| 1 | 2:32.36 | 2:13.23 | 2:07.39 | 2:11.63 | 2:08.29 | 2:07.58 | 2:07.23 | 2:05.51 | 2:05.69 | |



The Vintage Sports-Car Club

SPECIAL PRE-WAR SPORTS CARS

PROVISIONAL RESULT - PRACTICE SESSION 2

| PI | No | CI Name | Car | Laps | Time on Lap | Behind | MPH |
|----|----|---------------------|--------------------------|------|-------------|----------|-------|
| 1 | 51 | Edward WILLIAMS | Frazer Nash Super Sports | 11 | 1:48.28 | 11 | 65.97 |
| 2 | 49 | Dougal CAWLEY | GN/Ford Piglet | 11 | 1:48.69 | 9 00.41 | 65.72 |
| 3 | 11 | David LEWIS | Alvis Firebird/Speed 25 | 10 | 1:58.54 | 10 10.26 | 60.26 |
| 4 | 69 | Richard BRADLEY | Aston Martin Ulster | 10 | 1:59.20 | 7 10.92 | 59.93 |
| 5 | 55 | Christopher BATTY | Frazer Nash Super Sports | 10 | 1:59.95 | 10 11.67 | 59.55 |
| 6 | 52 | Jo BLAKENEY-EDWARDS | Frazer Nash Super Sports | 8 | 2:00.14 | 3 11.86 | 59.46 |
| 7 | 20 | Colin WOLSTENHOLME | Riley Racing MPH | 9 | 2:03.04 | 9 14.76 | 58.06 |
| 8 | 70 | Nicholas MORLEY | Lagonda LG45 Open 2 Se | 9 | 2:11.99 | 9 23.71 | 54.12 |
| 9 | 15 | Alexander HEWITSON | Riley 12/4 Special | 9 | 2:14.46 | 6 26.18 | 53.13 |

Not-Seen

9 Durward LAWSON Riley Special

Car 20 - No working transponder

Start Time : 09:29

Snetterton

17 Sep 17 09:55

Clerk of Course:

Time Issued:

Chief Timekeeper:

THESE RESULTS ARE PROVISIONAL UNTIL THE CONCLUSION OF ANY JUDICIAL AND TECHNICAL MATTERS

Timing by HS Sports Ltd - Results and Lap Times at www.theresultslive.co.uk/vintage-sports-car-club

SPECIAL PRE-WAR SPORTS CARS

LAP TIMES - PRACTICE SESSION 2

11 David LEWIS

| Lap | 1 | 2 | 3 | 4 | 5 | 6 | 7 | 8 | 9 | 10 |
|-----|---------|---------|---------|---------|---------|---------|---------|---------|---------|---------|
| 1 | 2:17.65 | 2:09.95 | 2:04.78 | 2:05.45 | 2:03.36 | 2:02.95 | 2:02.50 | 2:18.75 | 2:00.04 | 1:58.54 |

15 Alexander HEWITSON

| Lap | 1 | 2 | 3 | 4 | 5 | 6 | 7 | 8 | 9 | 10 |
|-----|---------|---------|---------|---------|---------|---------|---------|---------|---------|----|
| 1 | 2:23.83 | 2:25.61 | 2:17.22 | 2:15.38 | 2:19.24 | 2:14.46 | 2:15.86 | 2:15.35 | 2:19.24 | |

20 Colin WOLSTENHOLME

| Lap | 1 | 2 | 3 | 4 | 5 | 6 | 7 | 8 | 9 | 10 |
|-----|---------|---------|---------|---------|---------|---------|---------|---------|---------|----|
| 1 | 2:13.20 | 2:09.80 | 2:09.02 | 2:08.62 | 2:07.22 | 2:05.49 | 2:03.55 | 2:04.29 | 2:03.04 | |

49 Dougal CAWLEY

| Lap | 1 | 2 | 3 | 4 | 5 | 6 | 7 | 8 | 9 | 10 |
|-----|---------|---------|---------|---------|---------|---------|---------|---------|---------|---------|
| 1 | 2:12.83 | 1:53.73 | 1:52.76 | 1:51.97 | 1:52.44 | 1:50.99 | 1:52.30 | 1:50.60 | 1:48.69 | 1:49.83 |
| 11 | 1:49.63 | | | | | | | | | |

51 Edward WILLIAMS

| Lap | 1 | 2 | 3 | 4 | 5 | 6 | 7 | 8 | 9 | 10 |
|-----|---------|---------|---------|---------|---------|---------|---------|---------|---------|---------|
| 1 | 2:06.02 | 1:55.90 | 1:54.20 | 1:52.30 | 1:51.00 | 1:52.33 | 1:49.52 | 1:49.46 | 1:51.21 | 1:50.48 |
| 11 | 1:48.28 | | | | | | | | | |

52 Jo BLAKENEY-EDWARDS

| Lap | 1 | 2 | 3 | 4 | 5 | 6 | 7 | 8 | 9 | 10 |
|-----|---------|---------|---------|---------|---------|---------|---------|---------|---|----|
| 1 | 2:11.04 | 2:02.15 | 2:00.14 | 2:00.41 | 2:00.56 | 2:02.08 | 2:04.40 | 2:04.17 | | |

55 Christopher BATTY

| Lap | 1 | 2 | 3 | 4 | 5 | 6 | 7 | 8 | 9 | 10 |
|-----|---------|---------|---------|---------|---------|---------|---------|---------|---------|---------|
| 1 | 2:20.81 | 2:07.32 | 2:04.36 | 2:01.98 | 2:01.04 | 2:01.43 | 2:00.28 | 2:00.18 | 2:02.19 | 1:59.95 |

69 Richard BRADLEY

| Lap | 1 | 2 | 3 | 4 | 5 | 6 | 7 | 8 | 9 | 10 |
|-----|---------|---------|---------|---------|---------|---------|---------|---------|---------|---------|
| 1 | 2:11.83 | 2:02.18 | 1:59.77 | 2:01.07 | 2:00.68 | 2:00.31 | 1:59.20 | 1:59.26 | 1:59.25 | 1:59.47 |

70 Nicholas MORLEY

| Lap | 1 | 2 | 3 | 4 | 5 | 6 | 7 | 8 | 9 | 10 |
|-----|---------|---------|---------|---------|---------|---------|---------|---------|---------|----|
| 1 | 2:24.73 | 2:17.47 | 2:17.63 | 2:16.33 | 2:16.60 | 2:15.64 | 2:13.66 | 2:15.93 | 2:11.99 | |



The Vintage Sports-Car Club

PRE-WAR RACING CARS

PROVISIONAL RESULT - PRACTICE SESSION 3

| PI | No | CI Name | Car | Laps | Time on Lap | Behind | MPH | |
|-----------------|-----|--------------------|--------------------------|------|-------------|--------|-------|-------|
| 1 | 33 | Frederick HARPER | Kurtis Indy-Roadster | 11 | 1:40.39 | 11 | 71.16 | |
| 2 | 44 | Julian MAJZUB | Bugatti Type 35B | 12 | 1:41.80 | 12 | 01.41 | 70.17 |
| 3 | 21 | Eddie GIBBS | Frazer Nash SS Racer | 11 | 1:44.47 | 5 | 04.08 | 68.38 |
| 4 | 4 | Ian BAXTER | Alta 61 I.S. Single Seat | 11 | 1:44.69 | 11 | 04.30 | 68.23 |
| 5 | 7 | Julian WILTON | Cooper Bristol | 11 | 1:47.19 | 10 | 06.80 | 66.64 |
| 6 | 2 | Tony LEES | AC/GN Cognac | 7 | 1:47.67 | 6 | 07.28 | 66.35 |
| 7 | 63 | Duncan RICKETTS | Riley Dixon | 11 | 1:48.33 | 7 | 07.94 | 65.94 |
| 8 | 1 | Robert COBDEN | Riley Falcon Special | 4 | 1:49.84 | 2 | 09.45 | 65.04 |
| 9 | 61 | Stephen SHOOSMITH | Bugatti T51 | 11 | 1:50.03 | 6 | 09.64 | 64.92 |
| 10 | 120 | Christian PEDERSEN | Austin 7 Special | 11 | 1:50.14 | 10 | 09.75 | 64.86 |
| 11 | 47 | Sue DARBYSHIRE | Morgan Super Aero | 6 | 1:53.12 | 6 | 12.73 | 63.15 |
| 12 | 6 | Rodney SEBER | Wolseley Hornet Special | 7 | 1:58.97 | 6 | 18.58 | 60.04 |
| 13 | 12 | Hans VAN WORTEL | Riley Special | 10 | 2:00.75 | 10 | 20.36 | 59.16 |
| 14 | 198 | Nick HAYWARD-COOK | Austin 7 Monoposto | 10 | 2:01.90 | 10 | 21.51 | 58.60 |
| 15 | 17 | Geoff TOMS | Fiat 508S | 6 | 2:07.38 | 5 | 26.99 | 56.08 |
| 16 | 30 | Sharlie GODDARD | Morgan Le Mans Special | 7 | 2:23.52 | 6 | 43.13 | 49.77 |
| Not-Seen | | | | | | | | |
| | 13 | Duncan PITTAWAY | Bugatti T35 | | | | | |
| | 7 | Brian ARCULUS | Lotus Elite | | | | | |
| | 82 | Philip BEWLEY | Bugatti Type 35 | | | | | |

Start Time : 09:55

Snetterton

17 Sep 17 10:20

Clerk of Course:

Time Issued:

Chief Timekeeper:

THESE RESULTS ARE PROVISIONAL UNTIL THE CONCLUSION OF ANY JUDICIAL AND TECHNICAL MATTERS

Timing by HS Sports Ltd - Results and Lap Times at www.theresultslive.co.uk/vintage-sports-car-club

PRE-WAR RACING CARS

LAP TIMES - PRACTICE SESSION 3

| | | | | | | | | | | | |
|-----------|-------------------------|----------|----------|----------|----------|----------|----------|----------|----------|----------|-----------|
| 1 | Robert COBDEN | | | | | | | | | | |
| | Lap | 1 | 2 | 3 | 4 | 5 | 6 | 7 | 8 | 9 | 10 |
| | 1 | 1:59.51 | 1:49.84 | 1:52.47 | 1:52.31 | | | | | | |
| 2 | Tony LEES | | | | | | | | | | |
| | Lap | 1 | 2 | 3 | 4 | 5 | 6 | 7 | 8 | 9 | 10 |
| | 1 | 2:09.21 | 1:57.84 | 1:53.01 | 1:50.20 | 1:50.77 | 1:47.67 | 1:50.35 | | | |
| 4 | Ian BAXTER | | | | | | | | | | |
| | Lap | 1 | 2 | 3 | 4 | 5 | 6 | 7 | 8 | 9 | 10 |
| | 1 | 2:13.77 | 1:52.19 | 1:47.54 | 1:48.38 | 1:52.24 | 1:47.13 | 1:46.01 | 1:45.80 | 1:47.58 | 1:44.86 |
| | 11 | 1:44.69 | | | | | | | | | |
| 6 | Rodney SEBER | | | | | | | | | | |
| | Lap | 1 | 2 | 3 | 4 | 5 | 6 | 7 | 8 | 9 | 10 |
| | 1 | 2:17.11 | 2:03.01 | 2:00.04 | 1:59.71 | 1:59.66 | 1:58.97 | 1:59.84 | | | |
| 7 | Julian WILTON | | | | | | | | | | |
| | Lap | 1 | 2 | 3 | 4 | 5 | 6 | 7 | 8 | 9 | 10 |
| | 1 | 2:12.73 | 2:00.65 | 1:54.04 | 1:50.90 | 1:52.60 | 1:47.86 | 1:51.28 | 1:48.13 | 1:50.27 | 1:47.19 |
| | 11 | 1:48.63 | | | | | | | | | |
| 12 | Hans VAN WORTEL | | | | | | | | | | |
| | Lap | 1 | 2 | 3 | 4 | 5 | 6 | 7 | 8 | 9 | 10 |
| | 1 | 2:15.97 | 2:09.51 | 2:08.80 | 2:08.73 | 2:08.09 | 2:04.49 | 2:03.51 | 2:04.05 | 2:01.41 | 2:00.75 |
| 17 | Geoff TOMS | | | | | | | | | | |
| | Lap | 1 | 2 | 3 | 4 | 5 | 6 | 7 | 8 | 9 | 10 |
| | 1 | 2:18.38 | 2:14.91 | 2:19.92 | 2:09.47 | 2:07.38 | 2:13.37 | | | | |
| 21 | Eddie GIBBS | | | | | | | | | | |
| | Lap | 1 | 2 | 3 | 4 | 5 | 6 | 7 | 8 | 9 | 10 |
| | 1 | 2:10.51 | 1:57.46 | 1:54.30 | 1:47.57 | 1:44.47 | 1:44.75 | 1:48.17 | 1:54.87 | 1:55.33 | 1:51.50 |
| | 11 | 1:53.63 | | | | | | | | | |
| 30 | Sharlie GODDARD | | | | | | | | | | |
| | Lap | 1 | 2 | 3 | 4 | 5 | 6 | 7 | 8 | 9 | 10 |
| | 1 | 2:39.88 | 2:26.22 | 2:24.75 | 2:26.34 | 2:24.02 | 2:23.52 | 2:24.67 | | | |
| 33 | Frederick HARPER | | | | | | | | | | |
| | Lap | 1 | 2 | 3 | 4 | 5 | 6 | 7 | 8 | 9 | 10 |
| | 1 | 2:11.23 | 1:53.02 | 1:50.90 | 1:48.77 | 1:48.08 | 1:46.47 | 1:45.99 | 1:44.51 | 1:44.68 | 1:41.60 |
| | 11 | 1:40.39 | | | | | | | | | |
| 44 | Julian MAJZUB | | | | | | | | | | |
| | Lap | 1 | 2 | 3 | 4 | 5 | 6 | 7 | 8 | 9 | 10 |
| | 1 | 1:55.52 | 1:48.00 | 1:45.14 | 1:45.67 | 1:45.56 | 1:45.98 | 1:42.76 | 1:42.60 | 1:43.63 | 1:42.21 |
| | 11 | 1:42.65 | 1:41.80 | | | | | | | | |

47 Sue DARBYSHIRE

| Lap | 1 | 2 | 3 | 4 | 5 | 6 | 7 | 8 | 9 | 10 |
|-----|---------|---------|---------|---------|---------|---------|---|---|---|----|
| 1 | 2:06.69 | 1:58.86 | 1:58.43 | 1:55.18 | 1:55.31 | 1:53.12 | | | | |

61 Stephen SHOOSMITH

| Lap | 1 | 2 | 3 | 4 | 5 | 6 | 7 | 8 | 9 | 10 |
|-----|---------|---------|---------|---------|---------|---------|---------|---------|---------|---------|
| 1 | 2:13.69 | 2:03.09 | 1:58.37 | 1:59.88 | 1:51.11 | 1:50.03 | 1:52.14 | 1:50.03 | 1:50.15 | 1:50.52 |
| 11 | 1:51.25 | | | | | | | | | |

63 Duncan RICKETTS

| Lap | 1 | 2 | 3 | 4 | 5 | 6 | 7 | 8 | 9 | 10 |
|-----|---------|---------|---------|---------|---------|---------|---------|---------|---------|---------|
| 1 | 2:09.30 | 1:55.51 | 1:53.50 | 1:51.49 | 1:51.75 | 1:50.18 | 1:48.33 | 1:49.03 | 1:49.83 | 1:48.92 |
| 11 | 1:49.02 | | | | | | | | | |

120 Christian PEDERSEN

| Lap | 1 | 2 | 3 | 4 | 5 | 6 | 7 | 8 | 9 | 10 |
|-----|---------|---------|---------|---------|---------|---------|---------|---------|---------|---------|
| 1 | 2:08.50 | 1:59.25 | 1:57.03 | 1:58.03 | 2:03.46 | 1:51.65 | 1:51.69 | 1:51.91 | 1:53.15 | 1:50.14 |
| 11 | 1:51.48 | | | | | | | | | |

198 Nick HAYWARD-COOK

| Lap | 1 | 2 | 3 | 4 | 5 | 6 | 7 | 8 | 9 | 10 |
|-----|---------|---------|---------|---------|---------|---------|---------|---------|---------|---------|
| 1 | 2:23.18 | 2:05.92 | 2:04.93 | 2:05.13 | 2:04.91 | 2:05.14 | 2:04.49 | 2:05.09 | 2:04.22 | 2:01.90 |



The Vintage Sports-Car Club

ARCHIE SCOTT BROWN 1950s CARS

PROVISIONAL RESULT - PRACTICE SESSION 4

| PI | No | CI Name | Car | Laps | Time on Lap | Behind | MPH |
|----|-----|------------------|--------------------------|------|-------------|--------|-------|
| 1 | 45 | Rod BEGBIE | Elva Mk IV | 12 | 1:39.35 | 12 | 71.90 |
| 2 | 79 | Kelvin NEW | Elva Mk 3 | 10 | 1:42.10 | 9 | 69.97 |
| 3 | 7 | Brian ARCULUS | Lotus Elite | 11 | 1:42.44 | 11 | 69.73 |
| 4 | 114 | Colin ELSTROP | Lotus Elite | 11 | 1:45.36 | 11 | 67.80 |
| 5 | 76 | Stuart DEAN | MG Dick Jacobs Special | 11 | 1:47.50 | 11 | 66.45 |
| 6 | 75 | Christopher MANN | Alfa Romeo Disco Volante | 11 | 1:47.62 | 11 | 66.38 |
| 7 | 74 | Howard MAGUIRE | Playford MG | 11 | 1:47.76 | 11 | 66.29 |
| 8 | 72 | John WATERSON | Lotus Elite 32 | 5 | 1:55.36 | 5 | 61.92 |
| 9 | 80 | Dougal CAWLEY | Lotus Elite | 6 | 1:57.38 | 5 | 60.86 |
| 10 | 78 | Craig McWILLIAM | Kieft Climax 1100 | 10 | 1:58.72 | 10 | 60.17 |

Car 7 - No working Transponder

Start Time : 10:21

Snetterton

17 Sep 17 10:46

Clerk of Course:

Time Issued:

Chief Timekeeper:

THESE RESULTS ARE PROVISIONAL UNTIL THE CONCLUSION OF ANY JUDICIAL AND TECHNICAL MATTERS

Timing by HS Sports Ltd - Results and Lap Times at www.theresultslive.co.uk/vintage-sports-car-club

ARCHIE SCOTT BROWN 1950s CARS

LAP TIMES - PRACTICE SESSION 4

7 Brian ARCULUS

| Lap | 1 | 2 | 3 | 4 | 5 | 6 | 7 | 8 | 9 | 10 |
|-----|---------|---------|---------|---------|---------|---------|---------|---------|---------|---------|
| 1 | 1:48.54 | 1:44.50 | 1:44.15 | 1:46.14 | 1:44.60 | 1:44.65 | 1:45.81 | 1:46.59 | 1:43.53 | 1:42.66 |
| 11 | 1:42.44 | | | | | | | | | |

45 Rod BEGBIE

| Lap | 1 | 2 | 3 | 4 | 5 | 6 | 7 | 8 | 9 | 10 |
|-----|---------|---------|---------|---------|---------|---------|---------|---------|---------|---------|
| 1 | 2:02.07 | 1:48.79 | 1:45.84 | 1:53.03 | 1:45.04 | 1:44.95 | 1:44.48 | 1:47.47 | 1:40.88 | 1:40.47 |
| 11 | 1:39.61 | 1:39.35 | | | | | | | | |

72 John WATERSON

| Lap | 1 | 2 | 3 | 4 | 5 | 6 | 7 | 8 | 9 | 10 |
|-----|---------|---------|---------|---------|---------|---|---|---|---|----|
| 1 | 2:05.50 | 1:58.80 | 1:56.84 | 1:56.32 | 1:55.36 | | | | | |

74 Howard MAGUIRE

| Lap | 1 | 2 | 3 | 4 | 5 | 6 | 7 | 8 | 9 | 10 |
|-----|---------|---------|---------|---------|---------|---------|---------|---------|---------|---------|
| 1 | 2:11.82 | 1:56.28 | 1:54.09 | 1:51.37 | 1:49.70 | 1:54.31 | 1:50.95 | 1:51.32 | 1:50.15 | 1:51.45 |
| 11 | 1:47.76 | | | | | | | | | |

75 Christopher MANN

| Lap | 1 | 2 | 3 | 4 | 5 | 6 | 7 | 8 | 9 | 10 |
|-----|---------|---------|---------|---------|---------|---------|---------|---------|---------|---------|
| 1 | 2:26.63 | 2:08.48 | 1:51.84 | 1:50.18 | 1:49.86 | 1:49.14 | 1:48.33 | 1:49.24 | 1:48.96 | 1:48.20 |
| 11 | 1:47.62 | | | | | | | | | |

76 Stuart DEAN

| Lap | 1 | 2 | 3 | 4 | 5 | 6 | 7 | 8 | 9 | 10 |
|-----|---------|---------|---------|---------|---------|---------|---------|---------|---------|---------|
| 1 | 2:13.83 | 2:01.51 | 1:53.63 | 1:52.33 | 1:53.79 | 1:51.97 | 1:50.84 | 1:51.99 | 1:49.47 | 1:52.36 |
| 11 | 1:47.50 | | | | | | | | | |

78 Craig McWILLIAM

| Lap | 1 | 2 | 3 | 4 | 5 | 6 | 7 | 8 | 9 | 10 |
|-----|---------|---------|---------|---------|---------|---------|---------|---------|---------|---------|
| 1 | 2:26.69 | 2:13.38 | 2:11.23 | 2:05.32 | 2:05.76 | 2:01.36 | 2:00.43 | 2:02.18 | 1:59.97 | 1:58.72 |

79 Kelvin NEW

| Lap | 1 | 2 | 3 | 4 | 5 | 6 | 7 | 8 | 9 | 10 |
|-----|---------|---------|---------|---------|---------|---------|---------|---------|---------|---------|
| 1 | 2:12.11 | 1:51.21 | 1:50.10 | 1:47.98 | 1:46.77 | 1:45.64 | 1:47.07 | 1:44.51 | 1:42.10 | 1:43.44 |

80 Dougal CAWLEY

| Lap | 1 | 2 | 3 | 4 | 5 | 6 | 7 | 8 | 9 | 10 |
|-----|---------|---------|---------|---------|---------|---------|---|---|---|----|
| 1 | 2:11.76 | 2:01.79 | 1:58.29 | 1:57.79 | 1:57.38 | 1:58.11 | | | | |

114 Colin ELSTROP

| Lap | 1 | 2 | 3 | 4 | 5 | 6 | 7 | 8 | 9 | 10 |
|-----|---------|---------|---------|---------|---------|---------|---------|---------|---------|---------|
| 1 | 2:13.86 | 1:58.30 | 1:52.84 | 1:51.22 | 1:49.27 | 1:51.67 | 1:47.44 | 1:48.90 | 1:48.70 | 1:46.87 |
| 11 | 1:45.36 | | | | | | | | | |



The Vintage Sports-Car Club

RILEY CARS

PROVISIONAL RESULT - PRACTICE SESSION 5

| PI | No | CI Name | Car | Laps | Time on Lap | Behind | MPH |
|----|-----|--------------------------|----------------------|------|-------------|------------|-------|
| 1 | 83 | Patrick BLAKENEY-EDWARDS | Frazer Nash Shelsley | 7 | 1:37.93 | 7 | 72.94 |
| 2 | 149 | Mark GROVES | GN/Ford Piglet | 12 | 1:41.64 | 11 03.71 | 70.28 |
| 3 | 97 | James RICKETTS | Riley 9 Monoposto | 8 | 1:48.91 | 8 10.98 | 65.59 |
| 4 | 32 | George ALLEN-ELBOURN | Riley 12/4 | 10 | 1:49.89 | 7 11.96 | 65.01 |
| 5 | 16 | James WHITMORE | Riley 12/4 Special | 11 | 1:51.67 | 9 13.74 | 63.97 |
| 6 | 81 | Andrew CROYS DILL | Riley 12/4 | 10 | 2:04.90 | 10 26.97 | 57.19 |
| 7 | 37 | Robert BARBET | Riley Sports | 9 | 2:10.35 | 5 32.42 | 54.80 |
| 8 | 90 | Brian WALTON | Riley Sports | 7 | 2:49.93 | 7 01:12.00 | 42.04 |

Start Time : 10:50

Snetterton

17 Sep 17 11:14

Clerk of Course:

Time Issued:

Chief Timekeeper:

THESE RESULTS ARE PROVISIONAL UNTIL THE CONCLUSION OF ANY JUDICIAL AND TECHNICAL MATTERS

Timing by HS Sports Ltd - Results and Lap Times at www.theresultslive.co.uk/vintage-sports-car-club

RILEY CARS

LAP TIMES - PRACTICE SESSION 5

16 James WHITMORE

| Lap | 1 | 2 | 3 | 4 | 5 | 6 | 7 | 8 | 9 | 10 |
|-----|---------|---------|---------|---------|---------|---------|---------|---------|---------|---------|
| 1 | 2:11.07 | 1:58.46 | 1:56.93 | 1:54.48 | 1:53.27 | 1:54.02 | 1:53.81 | 1:55.37 | 1:51.67 | 1:52.89 |
| 11 | 1:52.92 | | | | | | | | | |

32 George ALLEN-ELBOURN

| Lap | 1 | 2 | 3 | 4 | 5 | 6 | 7 | 8 | 9 | 10 |
|-----|---------|---------|---------|---------|---------|---------|---------|---------|---------|---------|
| 1 | 2:06.15 | 2:05.17 | 1:59.31 | 1:52.33 | 1:50.43 | 1:50.39 | 1:49.89 | 1:51.20 | 2:21.84 | 2:02.25 |

37 Robert BARBET

| Lap | 1 | 2 | 3 | 4 | 5 | 6 | 7 | 8 | 9 | 10 |
|-----|---------|---------|---------|---------|---------|---------|---------|---------|---------|----|
| 1 | 2:19.23 | 2:15.49 | 2:11.49 | 2:13.60 | 2:10.35 | 2:12.06 | 2:10.83 | 2:30.66 | 2:11.17 | |

81 Andrew CROYSDILL

| Lap | 1 | 2 | 3 | 4 | 5 | 6 | 7 | 8 | 9 | 10 |
|-----|---------|---------|---------|---------|---------|---------|---------|---------|---------|---------|
| 1 | 2:17.04 | 2:13.01 | 2:10.12 | 2:09.34 | 2:07.62 | 2:07.88 | 2:08.47 | 2:07.06 | 2:05.81 | 2:04.90 |

83 Patrick BLAKENEY-EDWARDS

| Lap | 1 | 2 | 3 | 4 | 5 | 6 | 7 | 8 | 9 | 10 |
|-----|---------|---------|---------|---------|---------|---------|---------|---|---|----|
| 1 | 1:57.62 | 1:55.31 | 1:49.16 | 1:49.15 | 1:43.99 | 1:42.16 | 1:37.93 | | | |

90 Brian WALTON

| Lap | 1 | 2 | 3 | 4 | 5 | 6 | 7 | 8 | 9 | 10 |
|-----|---------|---------|---------|---------|---------|---------|---------|---|---|----|
| 1 | 3:08.59 | 3:07.85 | 3:05.51 | 3:05.17 | 3:00.74 | 2:54.22 | 2:49.93 | | | |

97 James RICKETTS

| Lap | 1 | 2 | 3 | 4 | 5 | 6 | 7 | 8 | 9 | 10 |
|-----|---------|---------|---------|---------|---------|---------|---------|---------|---|----|
| 1 | 2:03.65 | 1:53.05 | 1:54.54 | 1:50.33 | 1:50.67 | 1:49.72 | 1:49.51 | 1:48.91 | | |

149 Mark GROVES

| Lap | 1 | 2 | 3 | 4 | 5 | 6 | 7 | 8 | 9 | 10 |
|-----|---------|---------|---------|---------|---------|---------|---------|---------|---------|---------|
| 1 | 2:01.07 | 1:46.97 | 1:49.74 | 1:47.44 | 1:45.39 | 1:47.30 | 1:46.22 | 1:44.35 | 1:42.26 | 1:42.73 |
| 11 | 1:41.64 | 1:41.91 | | | | | | | | |



The Vintage Sports-Car Club

INTERMARQUE CHALLENGE CARS

PROVISIONAL RESULT - PRACTICE SESSION 6

| PI | No | CI Name | Car | Laps | Time on Lap | Behind | MPH |
|----|----|--------------------------|--------------------------|------|-------------|---------|-------|
| 1 | 58 | Patrick BLAKENEY-EDWARDS | Frazer Nash Super Sports | 8 | 1:37.72 | 6 | 73.10 |
| 2 | 34 | Julian GRIMWADE | Frazer Nash Single Seat | 12 | 1:37.88 | 4 00.16 | 72.98 |
| 3 | 66 | Mike PAINTER | MG Kayne | 10 | 1:41.07 | 6 03.35 | 70.68 |
| 4 | 64 | Harry PAINTER | MG PA 2Str | 11 | 1:42.00 | 8 04.28 | 70.03 |
| 5 | 5 | Tony SEBER | Wolseley Hornet Special | 5 | 1:44.55 | 5 06.83 | 68.33 |
| 6 | 98 | James RICKETTS | Austin 7 Monoposto | 10 | 1:58.87 | 8 21.15 | 60.09 |
| 7 | 26 | Roger TUSHINGHAM | MG N Type Special | 10 | 2:02.40 | 8 24.68 | 58.36 |
| 8 | 68 | Mark GROVES | Frazer Nash TT Rep | 9 | 2:03.76 | 5 26.04 | 57.72 |
| 9 | 28 | David ASPLIN | Austin 7 Ulster Replica | 6 | 2:10.65 | 5 32.93 | 54.68 |
| 10 | 36 | Christopher EDMONDSON | MG C Type | 8 | 2:15.25 | 3 37.53 | 52.82 |
| 11 | 35 | Annette VAN WORTEL | Lagonda Rapier | 6 | 2:19.85 | 4 42.13 | 51.08 |

Not-Seen

197 Nick HAYWARD-COOK Riley 9 Monoposto

Car 20 - Did not complete one timed lap

Start Time : 11:23

Snetterton

17 Sep 17 11:47

Clerk of Course:

Time Issued:

Chief Timekeeper:

THESE RESULTS ARE PROVISIONAL UNTIL THE CONCLUSION OF ANY JUDICIAL AND TECHNICAL MATTERS

Timing by HS Sports Ltd - Results and Lap Times at www.theresultslive.co.uk/vintage-sports-car-club

INTERMARQUE CHALLENGE CARS

LAP TIMES - PRACTICE SESSION 6

| | | | | | | | | | | | |
|------------|---------------------------------|----------|----------|----------|----------|----------|----------|----------|----------|-----------|--|
| 5 | Tony SEBER | | | | | | | | | | |
| Lap | 1 | 2 | 3 | 4 | 5 | 6 | 7 | 8 | 9 | 10 | |
| 1 | 1:55.54 | 1:49.74 | 1:48.38 | 1:45.16 | 1:44.55 | | | | | | |
| 26 | Roger TUSHINGHAM | | | | | | | | | | |
| Lap | 1 | 2 | 3 | 4 | 5 | 6 | 7 | 8 | 9 | 10 | |
| 1 | 2:19.51 | 2:09.37 | 2:04.63 | 2:02.72 | 2:04.34 | 2:06.76 | 2:03.78 | 2:02.40 | 2:07.88 | 2:03.16 | |
| 28 | David ASPLIN | | | | | | | | | | |
| Lap | 1 | 2 | 3 | 4 | 5 | 6 | 7 | 8 | 9 | 10 | |
| 1 | 2:16.60 | 2:15.93 | 2:11.45 | 2:10.86 | 2:10.65 | 2:13.58 | | | | | |
| 34 | Julian GRIMWADE | | | | | | | | | | |
| Lap | 1 | 2 | 3 | 4 | 5 | 6 | 7 | 8 | 9 | 10 | |
| 1 | 1:53.67 | 1:47.26 | 1:41.51 | 1:37.88 | 1:39.65 | 1:39.20 | 1:38.23 | 1:38.52 | 1:40.21 | 1:40.31 | |
| 11 | 1:43.82 | 1:47.66 | | | | | | | | | |
| 35 | Annette VAN WORTEL | | | | | | | | | | |
| Lap | 1 | 2 | 3 | 4 | 5 | 6 | 7 | 8 | 9 | 10 | |
| 1 | 2:51.37 | 2:38.00 | 2:26.51 | 2:19.85 | 2:20.84 | 2:26.39 | | | | | |
| 36 | Christopher EDMONDSON | | | | | | | | | | |
| Lap | 1 | 2 | 3 | 4 | 5 | 6 | 7 | 8 | 9 | 10 | |
| 1 | 2:39.36 | 2:37.04 | 2:15.25 | 2:15.70 | 2:45.66 | 2:41.68 | 2:43.03 | 2:47.72 | | | |
| 58 | Patrick BLAKENEY-EDWARDS | | | | | | | | | | |
| Lap | 1 | 2 | 3 | 4 | 5 | 6 | 7 | 8 | 9 | 10 | |
| 1 | 2:02.49 | 1:40.14 | 1:39.97 | 1:40.60 | 1:38.24 | 1:37.72 | 1:40.10 | 1:38.13 | | | |
| 64 | Harry PAINTER | | | | | | | | | | |
| Lap | 1 | 2 | 3 | 4 | 5 | 6 | 7 | 8 | 9 | 10 | |
| 1 | 2:00.52 | 1:45.77 | 1:43.18 | 1:43.70 | 1:43.73 | 1:44.72 | 1:44.92 | 1:42.00 | 1:44.23 | 1:42.82 | |
| 11 | 1:42.58 | | | | | | | | | | |
| 66 | Mike PAINTER | | | | | | | | | | |
| Lap | 1 | 2 | 3 | 4 | 5 | 6 | 7 | 8 | 9 | 10 | |
| 1 | 2:05.01 | 1:45.42 | 1:43.56 | 1:44.04 | 1:42.33 | 1:41.07 | 1:42.58 | 1:45.86 | 1:46.28 | 1:43.71 | |
| 68 | Mark GROVES | | | | | | | | | | |
| Lap | 1 | 2 | 3 | 4 | 5 | 6 | 7 | 8 | 9 | 10 | |
| 1 | 2:09.33 | 2:05.49 | 2:08.31 | 2:07.14 | 2:03.76 | 2:04.95 | 2:04.75 | 2:05.62 | 2:04.46 | | |
| 98 | James RICKETTS | | | | | | | | | | |
| Lap | 1 | 2 | 3 | 4 | 5 | 6 | 7 | 8 | 9 | 10 | |
| 1 | 2:16.61 | 2:03.49 | 2:00.76 | 1:59.94 | 2:00.27 | 2:01.26 | 1:59.08 | 1:58.87 | 2:01.21 | 2:01.28 | |



STANDARD & MODIFIED PRE-WAR CARS

RESULT - RACE 1

| Pl | No | Cl | Name | Car | Laps | Time | Behind | MPH | Best Lap on | MPH Handicap |
|----|----|----|------------------------|--------------------------|------|----------|---------|-------|-------------|-----------------|
| 1 | 8 | | Iain STEWART | Morgan Super Aero | 8 | 15:33.32 | | 61.23 | 1:53.13 | 7 63.14 |
| 2 | 53 | | Sue DARBYSHIRE | Morgan Super Aero | 8 | 15:33.51 | 0.19 | 61.22 | 1:53.97 | 7 62.68 |
| 3 | 43 | | Mike PRESTON | Bugatti T35B | 8 | 15:38.76 | 5.44 | 60.88 | 1:52.83 | 7 63.31 |
| 4 | 3 | | Simon BLAKENEY-EDWARDS | Frazer Nash Super Sports | 8 | 16:01.57 | 28.25 | 59.43 | 1:57.00 | 8 61.06 25.57 |
| 5 | 31 | | Trevor SWETE | Invicta S Type | 8 | 16:05.21 | 31.89 | 59.21 | 1:57.12 | 7 60.99 28.25 |
| 6 | 54 | | Simon EDWARDS | Morgan Aero Supersport | 8 | 16:08.03 | 34.71 | 59.04 | 1:58.07 | 8 60.50 23.47 * |
| 7 | 42 | | Christopher MANN | Alfa Romeo RI Targa | 8 | 16:47.80 | 1:14.48 | 56.71 | 2:02.91 | 4 58.12 24.52 |
| 8 | 48 | | David JOHNSON | Frazer Nash Super Sports | 8 | 16:51.54 | 1:18.22 | 56.50 | 2:01.71 | 7 58.69 37.86 |
| 9 | 73 | | John GUYATT | Talbot Lago T150C | 8 | 16:56.71 | 1:23.39 | 56.21 | 2:01.98 | 7 58.56 40.87 |
| 10 | 59 | | John POLSON | Talbot AV 105 | 8 | 17:01.78 | 1:28.46 | 55.93 | 2:03.78 | 6 57.71 31.54 |
| 11 | 62 | | Steven PRYKE | Frazer Nash TT Replica | 8 | 17:06.04 | 1:32.72 | 55.70 | 2:04.59 | 4 57.34 29.32 |
| 12 | 60 | | Barry FOSTER | MG Monthery | 8 | 17:20.76 | 1:47.44 | 54.91 | 2:06.35 | 5 56.54 29.96 |
| 13 | 27 | | Andrew BAKER | Riley Brooklands | 8 | 17:22.49 | 1:49.17 | 54.82 | 2:06.49 | 7 56.47 30.57 |
| 14 | 22 | | Duncan POTTER | MG Monthery Midget | 8 | 17:22.68 | 1:49.36 | 54.81 | 2:06.96 | 5 56.27 27.00 |
| 15 | 46 | | John REEVE | Riley Brooklands | 7 | 15:42.11 | 1 Lap | 53.08 | 2:10.05 | 3 54.93 31.76 |
| 16 | 18 | | Ian STANDING | Riley Brooklands | 7 | 15:42.32 | 1 Lap | 53.07 | 2:07.96 | 6 55.83 46.60 |
| 17 | 29 | | Chris CADMAN | MG Monthery Midget | 7 | 16:07.37 | 1 Lap | 51.69 | 2:12.76 | 7 53.81 38.05 |
| 18 | 41 | | Mark REECE | MG J4 Sports | 7 | 16:17.79 | 1 Lap | 51.14 | 2:14.05 | 6 53.29 39.44 |
| 19 | 67 | | Andy KING | MG Pb Cream Cracker | 7 | 16:22.67 | 1 Lap | 50.89 | 2:15.06 | 7 52.89 37.25 |
| 20 | 50 | | David LAMB | Riley Brooklands | 7 | 16:37.87 | 1 Lap | 50.11 | 2:17.85 | 6 51.82 32.92 |
| 21 | 65 | | Hamish McNINCH | MG PA 2Str | 7 | 16:41.77 | 1 Lap | 49.92 | 2:17.76 | 4 51.85 37.45 |
| 22 | 57 | | Chris GUEST | Bentley 4.5 Le Mans | 7 | 16:48.94 | 1 Lap | 49.56 | 2:16.17 | 4 52.46 55.75 |
| 23 | 56 | | Roland WOODTLI | Riley Brooklands | 7 | 17:12.18 | 1 Lap | 48.45 | 2:21.64 | 3 50.43 40.70 |

Fastest Lap

43 Mike PRESTON Bugatti T35B 1:52.83 7 63.31

Start Time : 13:05

Snetterton

17 Sep 17 13:24

Clerk of Course:

Time Issued:

Chief Timekeeper:

THESE RESULTS ARE PROVISIONAL UNTIL THE CONCLUSION OF ANY JUDICIAL AND TECHNICAL MATTERS

Timing by HS Sports Ltd - Results and Lap Times at www.theresultslive.co.uk/vintage-sports-car-club

RACE GRID

STANDARD & MODIFIELD PRE-WAR CARS

RACE 1

ROW 14

ROW 13

ROW 12

ROW 11

ROW 10

ROW 9

ROW 8

ROW 7

ROW 6

ROW 5

ROW 4

ROW 3

ROW 2

ROW 1

56 02:26.100
Roland WOODTLI

65 02:34.130
Hamish McNINCH

67 02:22.440
Andy KING

57 02:25.570
Chris GUEST

23 02:18.210
Anthony FENWICK-WILS

29 02:20.660
Chris CADMAN

41 02:17.330
Mark REECE

27 02:17.520
Andrew BAKER

22 02:13.990
Duncan POTTER

50 02:16.440
David LAMB

18 02:12.740
Ian STANDING

46 02:13.060
John REEVE

62 02:11.960
Steven PRYKE

19 02:12.360
Fred BOOTHBY

59 02:09.180
John POLSON

60 02:10.790
Barry FOSTER

42 02:05.560
Christopher MANN

48 02:06.780
David JOHNSON

8 02:03.550
Iain STEWART

73 02:05.510
John GUYATT

31 02:03.320
Trevor SWETE

3 02:03.490
Simon BLAKENEY-EDW

53 02:01.430
Sue DARBYSHIRE

54 02:02.090
Simon EDWARDS

69 01:59.200
Richard BRADLEY

43 02:00.780
Mike PRESTON

POLE

STANDARD & MODIFIELD PRE-WAR CARS

LAP TIMES - RACE 1

3 Simon BLAKENEY-EDWARDS

| Lap | 1 | 2 | 3 | 4 | 5 | 6 | 7 | 8 | 9 | 10 |
|-----|---------|---------|---------|---------|---------|---------|---------|---------|---|----|
| 1 | 2:08.78 | 2:00.10 | 2:00.46 | 1:58.76 | 1:59.45 | 1:58.84 | 1:58.18 | 1:57.00 | | |

8 Iain STEWART

| Lap | 1 | 2 | 3 | 4 | 5 | 6 | 7 | 8 | 9 | 10 |
|-----|---------|---------|---------|---------|---------|---------|---------|---------|---|----|
| 1 | 2:05.89 | 1:55.37 | 1:56.71 | 1:56.09 | 1:55.60 | 1:55.55 | 1:53.13 | 1:54.98 | | |

18 Ian STANDING

| Lap | 1 | 2 | 3 | 4 | 5 | 6 | 7 | 8 | 9 | 10 |
|-----|---------|---------|---------|---------|---------|---------|---------|---|---|----|
| 1 | 2:24.65 | 2:22.97 | 2:11.06 | 2:12.94 | 2:10.85 | 2:07.96 | 2:11.89 | | | |

22 Duncan POTTER

| Lap | 1 | 2 | 3 | 4 | 5 | 6 | 7 | 8 | 9 | 10 |
|-----|---------|---------|---------|---------|---------|---------|---------|---------|---|----|
| 1 | 2:23.66 | 2:09.93 | 2:10.09 | 2:08.63 | 2:06.96 | 2:08.16 | 2:07.39 | 2:07.86 | | |

27 Andrew BAKER

| Lap | 1 | 2 | 3 | 4 | 5 | 6 | 7 | 8 | 9 | 10 |
|-----|---------|---------|---------|---------|---------|---------|---------|---------|---|----|
| 1 | 2:25.90 | 2:09.69 | 2:08.74 | 2:08.75 | 2:06.99 | 2:07.71 | 2:06.49 | 2:08.22 | | |

29 Chris CADMAN

| Lap | 1 | 2 | 3 | 4 | 5 | 6 | 7 | 8 | 9 | 10 |
|-----|---------|---------|---------|---------|---------|---------|---------|---|---|----|
| 1 | 2:32.82 | 2:17.74 | 2:17.86 | 2:16.88 | 2:15.36 | 2:13.95 | 2:12.76 | | | |

31 Trevor SWETE

| Lap | 1 | 2 | 3 | 4 | 5 | 6 | 7 | 8 | 9 | 10 |
|-----|---------|---------|---------|---------|---------|---------|---------|---------|---|----|
| 1 | 2:10.95 | 2:01.21 | 1:59.94 | 1:59.88 | 1:57.65 | 1:59.44 | 1:57.12 | 1:59.02 | | |

41 Mark REECE

| Lap | 1 | 2 | 3 | 4 | 5 | 6 | 7 | 8 | 9 | 10 |
|-----|---------|---------|---------|---------|---------|---------|---------|---|---|----|
| 1 | 2:33.00 | 2:19.13 | 2:15.66 | 2:17.78 | 2:15.49 | 2:14.05 | 2:22.68 | | | |

42 Christopher MANN

| Lap | 1 | 2 | 3 | 4 | 5 | 6 | 7 | 8 | 9 | 10 |
|-----|---------|---------|---------|---------|---------|---------|---------|---------|---|----|
| 1 | 2:18.98 | 2:03.86 | 2:05.87 | 2:02.91 | 2:03.28 | 2:03.12 | 2:04.21 | 2:05.57 | | |

43 Mike PRESTON

| Lap | 1 | 2 | 3 | 4 | 5 | 6 | 7 | 8 | 9 | 10 |
|-----|---------|---------|---------|---------|---------|---------|---------|---------|---|----|
| 1 | 2:04.75 | 1:57.10 | 1:56.86 | 1:56.39 | 1:56.85 | 1:56.81 | 1:52.83 | 1:57.17 | | |

46 John REEVE

| Lap | 1 | 2 | 3 | 4 | 5 | 6 | 7 | 8 | 9 | 10 |
|-----|---------|---------|---------|---------|---------|---------|---------|---|---|----|
| 1 | 2:27.15 | 2:12.13 | 2:10.05 | 2:13.47 | 2:14.05 | 2:11.55 | 2:13.71 | | | |

48 David JOHNSON

| Lap | 1 | 2 | 3 | 4 | 5 | 6 | 7 | 8 | 9 | 10 |
|-----|---------|---------|---------|---------|---------|---------|---------|---------|---|----|
| 1 | 2:16.94 | 2:08.36 | 2:05.77 | 2:05.63 | 2:04.13 | 2:04.97 | 2:01.71 | 2:04.03 | | |

50 David LAMB

| Lap | 1 | 2 | 3 | 4 | 5 | 6 | 7 | 8 | 9 | 10 |
|-----|---------|---------|---------|---------|---------|---------|---------|---|---|----|
| 1 | 2:41.65 | 2:22.96 | 2:18.91 | 2:18.06 | 2:19.58 | 2:17.85 | 2:18.86 | | | |

| | | | | | | | | | | |
|------------|-----------------------|----------|----------|----------|----------|----------|----------|----------|----------|-----------|
| 53 | Sue DARBYSHIRE | | | | | | | | | |
| Lap | 1 | 2 | 3 | 4 | 5 | 6 | 7 | 8 | 9 | 10 |
| 1 | 2:05.22 | 1:55.52 | 1:56.54 | 1:56.16 | 1:55.68 | 1:55.79 | 1:53.97 | 1:54.63 | | |
| 54 | Simon EDWARDS | | | | | | | | | |
| Lap | 1 | 2 | 3 | 4 | 5 | 6 | 7 | 8 | 9 | 10 |
| 1 | 2:12.65 | 2:00.94 | 2:01.38 | 1:59.83 | 1:58.19 | 1:58.26 | 1:58.71 | 1:58.07 | | |
| 56 | Roland WOODTLI | | | | | | | | | |
| Lap | 1 | 2 | 3 | 4 | 5 | 6 | 7 | 8 | 9 | 10 |
| 1 | 2:44.48 | 2:24.57 | 2:21.64 | 2:26.18 | 2:25.43 | 2:24.73 | 2:25.15 | | | |
| 57 | Chris GUEST | | | | | | | | | |
| Lap | 1 | 2 | 3 | 4 | 5 | 6 | 7 | 8 | 9 | 10 |
| 1 | 2:38.55 | 2:24.15 | 2:18.61 | 2:16.17 | 2:18.80 | 2:17.68 | 2:34.98 | | | |
| 59 | John POLSON | | | | | | | | | |
| Lap | 1 | 2 | 3 | 4 | 5 | 6 | 7 | 8 | 9 | 10 |
| 1 | 2:20.30 | 2:05.36 | 2:05.48 | 2:07.66 | 2:06.65 | 2:03.78 | 2:06.86 | 2:05.69 | | |
| 60 | Barry FOSTER | | | | | | | | | |
| Lap | 1 | 2 | 3 | 4 | 5 | 6 | 7 | 8 | 9 | 10 |
| 1 | 2:22.09 | 2:10.20 | 2:10.06 | 2:06.49 | 2:06.35 | 2:08.70 | 2:09.28 | 2:07.59 | | |
| 62 | Steven PRYKE | | | | | | | | | |
| Lap | 1 | 2 | 3 | 4 | 5 | 6 | 7 | 8 | 9 | 10 |
| 1 | 2:21.82 | 2:07.41 | 2:05.62 | 2:04.59 | 2:05.73 | 2:04.97 | 2:06.30 | 2:09.60 | | |
| 65 | Hamish McNINCH | | | | | | | | | |
| Lap | 1 | 2 | 3 | 4 | 5 | 6 | 7 | 8 | 9 | 10 |
| 1 | 2:37.39 | 2:24.14 | 2:20.46 | 2:17.76 | 2:20.19 | 2:19.62 | 2:22.21 | | | |
| 67 | Andy KING | | | | | | | | | |
| Lap | 1 | 2 | 3 | 4 | 5 | 6 | 7 | 8 | 9 | 10 |
| 1 | 2:37.80 | 2:21.32 | 2:19.32 | 2:17.57 | 2:15.69 | 2:15.91 | 2:15.06 | | | |
| 73 | John GUYATT | | | | | | | | | |
| Lap | 1 | 2 | 3 | 4 | 5 | 6 | 7 | 8 | 9 | 10 |
| 1 | 2:16.76 | 2:06.06 | 2:08.78 | 2:07.53 | 2:02.73 | 2:04.19 | 2:01.98 | 2:08.68 | | |

Lap Chart

STANDARD & MODIFIED PRE-WAR CARS - RACE 1

| Lap 1 | | Lap 2 | | Lap 3 | | Lap 4 | | Lap 5 | | Lap 6 | | Lap 7 | | Lap 8 | | Lap 9 | | Lap 10 | |
|-------|---------|-------|---------|-------|---------|-------|---------|-------|------------|-------|-------------|-------|-------------|-------|-------------|-------|------|--------|------|
| No | Time | No | Time | No | Time | No | Time | No | Time | No | Time | No | Time | No | Time | No | Time | No | Time |
| 43 | 2:04.75 | 53 | 4:00.74 | 53 | 5:57.28 | 53 | 7:53.44 | 53 | 9:49.12 | 53 | 11:44.91 | 8 | 13:38.34 | 8 | 15:33.32 | | | | |
| 53 | 2:05.22 | 8 | 4:01.26 | 8 | 5:57.97 | 8 | 7:54.06 | 8 | 9:49.66 | 8 | 11:45.21 | 53 | 13:38.88 | 53 | 15:33.51 | | | | |
| 8 | 2:05.89 | 43 | 4:01.85 | 43 | 5:58.71 | 43 | 7:55.10 | 43 | 9:51.95 | 43 | 11:48.76 | 43 | 13:41.59 | 43 | 15:38.76 | | | | |
| 3 | 2:08.78 | 3 | 4:08.88 | 3 | 6:09.34 | 3 | 8:08.10 | 56 | 9:56.87 *1 | 67 | 11:51.70 *1 | 29 | 13:54.61 *1 | 46 | 15:42.11 *1 | | | | |
| 31 | 2:10.95 | 31 | 4:12.16 | 31 | 6:12.10 | 31 | 8:11.98 | 3 | 10:07.55 | 57 | 11:56.28 *1 | 41 | 13:55.11 *1 | 18 | 15:42.32 *1 | | | | |
| 54 | 2:12.65 | 54 | 4:13.59 | 54 | 6:14.97 | 54 | 8:14.80 | 31 | 10:09.63 | 65 | 11:59.94 *1 | 3 | 14:04.57 | 3 | 16:01.57 | | | | |
| 73 | 2:16.76 | 73 | 4:22.82 | 42 | 6:28.71 | 42 | 8:31.62 | 54 | 10:12.99 | 50 | 12:01.16 *1 | 31 | 14:06.19 | 31 | 16:05.21 | | | | |
| 48 | 2:16.94 | 42 | 4:22.84 | 48 | 6:31.07 | 48 | 8:36.70 | 42 | 10:34.90 | 3 | 12:06.39 | 67 | 14:07.61 *1 | 29 | 16:07.37 *1 | | | | |
| 42 | 2:18.98 | 48 | 4:25.30 | 59 | 6:31.14 | 59 | 8:38.80 | 48 | 10:40.83 | 31 | 12:09.07 | 54 | 14:09.96 | 54 | 16:08.03 | | | | |
| 59 | 2:20.30 | 59 | 4:25.66 | 73 | 6:31.60 | 73 | 8:39.13 | 73 | 10:41.86 | 54 | 12:11.25 | 57 | 14:13.96 *1 | 41 | 16:17.79 *1 | | | | |
| 62 | 2:21.82 | 62 | 4:29.23 | 62 | 6:34.85 | 62 | 8:39.44 | 62 | 10:45.17 | 56 | 12:22.30 *1 | 50 | 14:19.01 *1 | 67 | 16:22.67 *1 | | | | |
| 60 | 2:22.09 | 60 | 4:32.29 | 60 | 6:42.35 | 60 | 8:48.84 | 59 | 10:45.45 | 42 | 12:38.02 | 65 | 14:19.56 *1 | 50 | 16:37.87 *1 | | | | |
| 22 | 2:23.66 | 22 | 4:33.59 | 22 | 6:43.68 | 22 | 8:52.31 | 60 | 10:55.19 | 48 | 12:45.80 | 42 | 14:42.23 | 65 | 16:41.77 *1 | | | | |
| 18 | 2:24.65 | 27 | 4:35.59 | 27 | 6:44.33 | 27 | 8:53.08 | 22 | 10:59.27 | 73 | 12:46.05 | 56 | 14:47.03 *1 | 42 | 16:47.80 | | | | |
| 27 | 2:25.90 | 46 | 4:39.28 | 46 | 6:49.33 | 46 | 9:02.80 | 27 | 11:00.07 | 59 | 12:49.23 | 48 | 14:47.51 | 57 | 16:48.94 *1 | | | | |
| 46 | 2:27.15 | 18 | 4:47.62 | 18 | 6:58.68 | 18 | 9:11.62 | 46 | 11:16.85 | 62 | 12:50.14 | 73 | 14:48.03 | 48 | 16:51.54 | | | | |
| 29 | 2:32.82 | 29 | 4:50.56 | 41 | 7:07.79 | 29 | 9:25.30 | 18 | 11:22.47 | 60 | 13:03.89 | 59 | 14:56.09 | 73 | 16:56.71 | | | | |
| 41 | 2:33.00 | 41 | 4:52.13 | 29 | 7:08.42 | 41 | 9:25.57 | 29 | 11:40.66 | 22 | 13:07.43 | 62 | 14:56.44 | 59 | 17:01.78 | | | | |
| 65 | 2:37.39 | 67 | 4:59.12 | 67 | 7:18.44 | 67 | 9:36.01 | 41 | 11:41.06 | 27 | 13:07.78 | 60 | 15:13.17 | 62 | 17:06.04 | | | | |
| 67 | 2:37.80 | 65 | 5:01.53 | 57 | 7:21.31 | 57 | 9:37.48 | | | 46 | 13:28.40 | 27 | 15:14.27 | 56 | 17:12.18 *1 | | | | |
| 57 | 2:38.55 | 57 | 5:02.70 | 65 | 7:21.99 | 65 | 9:39.75 | | | 18 | 13:30.43 | 22 | 15:14.82 | 60 | 17:20.76 | | | | |
| 50 | 2:41.65 | 50 | 5:04.61 | 50 | 7:23.52 | 50 | 9:41.58 | | | | | | | 27 | 17:22.49 | | | | |
| 56 | 2:44.48 | 56 | 5:09.05 | 56 | 7:30.69 | | | | | | | | | 22 | 17:22.68 | | | | |



DONINGTON MUG RACE FOR SPECIAL PRE-WAR SPORTS CARS

RESULT - RACE 2

| PI | No | CI | Name | Car | Laps | Time | Behind | MPH | Best Lap on | MPH Handicap |
|-----------------------|----|----|--------------------------|--------------------------|------|----------|--------|-------|-------------|-----------------|
| 1 | 58 | | Patrick BLAKENEY-EDWARDS | Frazer Nash Super Sports | 9 | 16:03.37 | | 66.74 | 1:43.95 | 5 68.72 |
| 2 | 51 | | Edward WILLIAMS | Frazer Nash Super Sports | 9 | 16:14.21 | 10.84 | 65.99 | 1:45.83 | 6 67.50 |
| 3 | 49 | | Dougal CAWLEY | GN/Ford Piglet | 9 | 16:51.70 | 48.33 | 63.55 | 1:46.93 | 6 66.81 |
| 4 | 11 | | David LEWIS | Alvis Firebird/Speed 25 | 8 | 16:23.63 | 1 Lap | 58.10 | 1:56.35 | 8 61.40 52.83 |
| 5 | 55 | | Christopher BATTY | Frazer Nash Super Sports | 8 | 16:45.88 | 1 Lap | 56.81 | 1:58.37 | 7 60.35 58.92 |
| 6 | 20 | | Colin WOLSTENHOLME | Riley Racing MPH | 8 | 16:57.94 | 1 Lap | 56.14 | 2:00.91 | 8 59.08 50.66 |
| 7 | 70 | | Nicholas MORLEY | Lagonda LG45 Open 2 Sea | 8 | 17:57.01 | 1 Lap | 53.06 | 2:08.65 | 8 55.53 47.81 * |
| Not-Classified | | | | | | | | | | |
| | 15 | | Alexander HEWITSON | Riley 12/4 Special | 7 | 14:57.54 | DNF | 55.71 | 2:00.72 | 7 59.17 |
| | 52 | | Jo BLAKENEY-EDWARDS | Frazer Nash Super Sports | 3 | 6:18.26 | DNF | 56.66 | 2:02.10 | 3 58.51 |

Fastest Lap

58 Patrick BLAKENEY-EDWARDS Frazer Nash Super Spor 1:43.95 5 68.72

Start Time : 13:32

Snetterton

17 Sep 17 13:52

Clerk of Course:

Time Issued:

Chief Timekeeper:

THESE RESULTS ARE PROVISIONAL UNTIL THE CONCLUSION OF ANY JUDICIAL AND TECHNICAL MATTERS

Timing by HS Sports Ltd - Results and Lap Times at www.theresultslive.co.uk/vintage-sports-car-club



RACE GRID

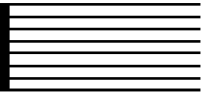

DONINGTON MUG RACE FOR SPECIAL PRE-WAR SPORTS CARS

RACE 2

| | | | | |
|-------------|---|---|--|---|
| ROW 6 | | 15 02:14.460 Alexander HEWITSON | | |
| ROW 5 | 20 02:03.040 Colin WOLSTENHOLME | | 70 02:11.990 Nicholas MORLEY | |
| ROW 4 | | 55 01:59.950 Christopher BATTY | | 52 02:00.140 Jo BLAKENEY-EDWARD |
| ROW 3 | 11 01:58.540 David LEWIS | | 69 01:59.200 Richard BRADLEY | |
| ROW 2 | | 49 01:48.690 Dougal CAWLEY | | 16 01:51.670 James WHITMORE |
| ROW 1 | 58 01:37.720 Patrick BLAKENEY-EDW | | 51 01:48.280 Edward WILLIAMS | |
| POLE | | | | |

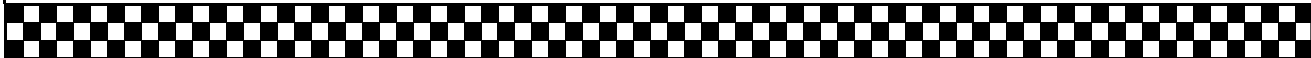

DONINGTON MUG RACE FOR SPECIAL PRE-WAR SPORTS CARS

LAP TIMES - RACE 2

| | | | | | | | | | | | |
|-----------|---------------------------------|----------|----------|----------|----------|----------|----------|----------|----------|----------|-----------|
| 11 | David LEWIS | | | | | | | | | | |
| | Lap | 1 | 2 | 3 | 4 | 5 | 6 | 7 | 8 | 9 | 10 |
| | 1 | 2:20.49 | 2:05.75 | 2:02.60 | 2:01.36 | 1:59.38 | 1:59.29 | 1:58.41 | 1:56.35 | | |
| 15 | Alexander HEWITSON | | | | | | | | | | |
| | Lap | 1 | 2 | 3 | 4 | 5 | 6 | 7 | 8 | 9 | 10 |
| | 1 | 2:27.43 | 2:09.65 | 2:07.13 | 2:03.73 | 2:03.24 | 2:05.64 | 2:00.72 | | | |
| 20 | Colin WOLSTENHOLME | | | | | | | | | | |
| | Lap | 1 | 2 | 3 | 4 | 5 | 6 | 7 | 8 | 9 | 10 |
| | 1 | 2:26.46 | 2:10.34 | 2:06.08 | 2:04.54 | 2:02.60 | 2:04.70 | 2:02.31 | 2:00.91 | | |
| 49 | Dougal CAWLEY | | | | | | | | | | |
| | Lap | 1 | 2 | 3 | 4 | 5 | 6 | 7 | 8 | 9 | 10 |
| | 1 | 1:59.23 | 1:51.81 | 1:50.19 | 1:49.78 | 1:47.12 | 1:46.93 | 1:47.61 | 1:52.45 | 2:06.58 | |
| 51 | Edward WILLIAMS | | | | | | | | | | |
| | Lap | 1 | 2 | 3 | 4 | 5 | 6 | 7 | 8 | 9 | 10 |
| | 1 | 1:59.94 | 1:49.33 | 1:46.91 | 1:45.96 | 1:46.13 | 1:45.83 | 1:46.46 | 1:47.09 | 1:46.56 | |
| 52 | Jo BLAKENEY-EDWARDS | | | | | | | | | | |
| | Lap | 1 | 2 | 3 | 4 | 5 | 6 | 7 | 8 | 9 | 10 |
| | 1 | 2:12.01 | 2:04.15 | 2:02.10 | | | | | | | |
| 55 | Christopher BATTY | | | | | | | | | | |
| | Lap | 1 | 2 | 3 | 4 | 5 | 6 | 7 | 8 | 9 | 10 |
| | 1 | 2:36.21 | 2:06.79 | 2:01.21 | 1:59.95 | 1:58.95 | 1:58.87 | 1:58.37 | 2:05.53 | | |
| 58 | Patrick BLAKENEY-EDWARDS | | | | | | | | | | |
| | Lap | 1 | 2 | 3 | 4 | 5 | 6 | 7 | 8 | 9 | 10 |
| | 1 | 1:58.90 | 1:49.54 | 1:46.65 | 1:44.69 | 1:43.95 | 1:45.33 | 1:44.25 | 1:44.35 | 1:45.71 | |
| 70 | Nicholas MORLEY | | | | | | | | | | |
| | Lap | 1 | 2 | 3 | 4 | 5 | 6 | 7 | 8 | 9 | 10 |
| | 1 | 2:27.95 | 2:20.48 | 2:15.37 | 2:14.68 | 2:09.46 | 2:10.06 | 2:10.36 | 2:08.65 | | |

Lap Chart

DONINGTON MUG RACE FOR SPECIAL PRE-WAR SPORTS CARS - RACE 2

| Lap 1 | | Lap 2 | | Lap 3 | | Lap 4 | | Lap 5 | | Lap 6 | | Lap 7 | | Lap 8 | | Lap 9 | | Lap 10 | |
|-------|---------|-------|---------|-------|---------|-------|---------|-------|------------|-------|-------------|-------|-------------|-------|-------------|-------|-------------|--------|------|
| No | Time | No | Time | No | Time | No | Time | No | Time | No | Time | No | Time | No | Time | No | Time | No | Time |
| 58 | 1:58.90 | 58 | 3:48.44 | 58 | 5:35.09 | 58 | 7:19.78 | 58 | 9:03.73 | 58 | 10:49.06 | 58 | 12:33.31 | 58 | 14:17.66 | 58 | 16:03.37 | | |
| 49 | 1:59.23 | 51 | 3:49.27 | 51 | 5:36.18 | 51 | 7:22.14 | 51 | 9:08.27 | 20 | 10:50.02 *1 | 51 | 12:40.56 | 11 | 14:27.28 *1 | 51 | 16:14.21 | | |
| 51 | 1:59.94 | 49 | 3:51.04 | 49 | 5:41.23 | 49 | 7:31.01 | 49 | 9:18.13 | 15 | 10:51.18 *1 | 55 | 12:41.98 *1 | 51 | 14:27.65 | 11 | 16:23.63 *1 | | |
| 52 | 2:12.01 | 52 | 4:16.16 | 52 | 6:18.26 | 11 | 8:30.20 | 70 | 9:18.48 *1 | 51 | 10:54.10 | 49 | 12:52.67 | 55 | 14:40.35 *1 | 55 | 16:45.88 *1 | | |
| 11 | 2:20.49 | 11 | 4:26.24 | 11 | 6:28.84 | 55 | 8:44.16 | 11 | 10:29.58 | 49 | 11:05.06 | 20 | 12:54.72 *1 | 49 | 14:45.12 | 49 | 16:51.70 | | |
| 20 | 2:26.46 | 20 | 4:36.80 | 20 | 6:42.88 | 20 | 8:47.42 | 55 | 10:43.11 | 70 | 11:27.94 *1 | 15 | 12:56.82 *1 | 20 | 14:57.03 *1 | 20 | 16:57.94 *1 | | |
| 15 | 2:27.43 | 15 | 4:37.08 | 55 | 6:44.21 | 15 | 8:47.94 | | | 11 | 12:28.87 | 70 | 13:38.00 *1 | 15 | 14:57.54 *1 | 70 | 17:57.01 *1 | | |
| 70 | 2:27.95 | 55 | 4:43.00 | 15 | 6:44.21 | | | | | | | | | 70 | 15:48.36 *1 | | | | |
| 55 | 2:36.21 | 70 | 4:48.43 | 70 | 7:03.80 | | | | | | | | | | | | | | |



VINTAGE & HISTORIC SEAMAN, FLOCKHART & WILLIAMS TROPHIES RACE

RESULT - RACE 3

| PI | No | CI | Name | Car | Laps | Time | Behind | MPH | Best Lap on | MPH Handicap |
|----|-----|----|--------------------------|--------------------------|------|----------|---------|-------|-------------|-----------------|
| 1 | 83 | V | Patrick BLAKENEY-EDWARDS | Frazer Nash Shelsley | 9 | 16:48.05 | | 63.78 | 1:49.71 | 9 65.11 |
| 2 | 33 | | Frederick HARPER | Kurtis Indy-Roadster | 9 | 16:51.74 | 3.69 | 63.55 | 1:47.86 | 2 66.23 |
| 3 | 21 | P | Eddie GIBBS | Frazer Nash SS Racer | 9 | 17:05.35 | 17.30 | 62.70 | 1:50.48 | 2 64.66 |
| 4 | 2 | V | Tony LEES | AC/GN Cognac | 9 | 17:25.13 | 37.08 | 61.52 | 1:52.52 | 2 63.49 32.45 |
| 5 | 4 | P | Ian BAXTER | Alta 61 I.S. Single Seat | 9 | 17:25.55 | 37.50 | 61.49 | 1:53.42 | 2 62.98 24.77 |
| 6 | 149 | | Mark GROVES | GN/Ford Piglet | 9 | 17:58.40 | 1:10.35 | 59.62 | 1:55.38 | 2 61.91 39.98 |
| 7 | 63 | W | Duncan RICKETTS | Riley Dixon | 9 | 18:04.78 | 1:16.73 | 59.27 | 1:57.86 | 2 60.61 24.04 * |
| 8 | 61 | W | Stephen SHOOSMITH | Bugatti T51 | 9 | 18:16.33 | 1:28.28 | 58.64 | 1:57.81 | 8 60.64 36.04 |
| 9 | 7 | P | Julian WILTON | Cooper Bristol | 9 | 18:31.18 | 1:43.13 | 57.86 | 2:00.49 | 8 59.29 26.77 |
| 10 | 43 | W | Mike PRESTON | Bugatti T35B | 9 | 18:49.95 | 2:01.90 | 56.90 | 2:02.17 | 6 58.47 30.42 |
| 11 | 120 | P | Christian PEDERSEN | Austin 7 Special | 8 | 17:10.54 | 1 Lap | 55.45 | 2:03.42 | 6 57.88 43.18 |

Not-Classified

| | | | | | | | | | |
|----|---|----------------|----------------------|---|----------|-----|-------|---------|---------|
| 47 | V | Sue DARBYSHIRE | Morgan Super Aero | 8 | 15:56.07 | DNF | 59.77 | 1:56.93 | 2 61.09 |
| 44 | W | Julian MAJZUB | Bugatti Type 35B | 2 | 3:41.59 | DNF | 64.47 | 1:49.41 | 2 65.29 |
| 1 | P | Robert COBDEN | Riley Falcon Special | 2 | 3:59.79 | DNF | 59.58 | 2:03.31 | 2 57.93 |

Fastest Lap

| | | | | | | | | | |
|----|---|--------------------------|----------------------|--|--|--|--|---------|---------|
| 33 | | Frederick HARPER | Kurtis Indy-Roadster | | | | | 1:47.86 | 2 66.23 |
| 21 | P | Eddie GIBBS | Frazer Nash SS Racer | | | | | 1:50.48 | 2 64.66 |
| 83 | V | Patrick BLAKENEY-EDWARDS | Frazer Nash Shelsley | | | | | 1:49.71 | 9 65.11 |
| 44 | W | Julian MAJZUB | Bugatti Type 35B | | | | | 1:49.41 | 2 65.29 |

Start Time : 14:05

Snetterton

17 Sep 17 14:27

Clerk of Course:

Time Issued:

Chief Timekeeper:

THESE RESULTS ARE PROVISIONAL UNTIL THE CONCLUSION OF ANY JUDICIAL AND TECHNICAL MATTERS

Timing by HS Sports Ltd - Results and Lap Times at www.theresultslive.co.uk/vintage-sports-car-club



RACE GRID

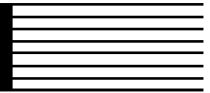

VINTAGE & HISTORIC SEAMAN, FLOCKHART & WILLIAMS TROPHIES RACE

RACE 3

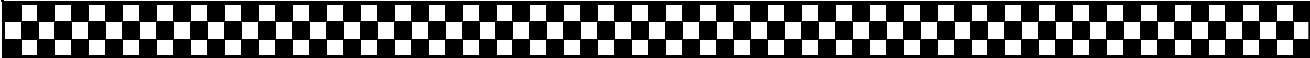
| | | |
|--|---|--|
| ROW 8 | 60 02:10.790 Barry FOSTER | |
| ROW 7 | 47 01:53.120 Sue DARBYSHIRE | 43 02:00.780 Mike PRESTON |
| ROW 6 | 61 01:50.030 Stephen SHOOSMITH | 120 01:50.140 Christian PEDERSEN |
| ROW 5 | 63 01:48.330 Duncan RICKETTS | 1 01:49.840 Robert COBDEN |
| ROW 4 | 7 01:47.190 Julian WILTON | 2 01:47.670 Tony LEES |
| ROW 3 | 21 01:44.470 Eddie GIBBS | 4 01:44.690 Ian BAXTER |
| ROW 2 | 149 01:41.640 Mark GROVES | 44 01:41.800 Julian MAJZUB |
| ROW 1 | 83 01:37.930 Patrick BLAKENEY-EDW | 33 01:40.390 Frederick HARPER |
| POLE | | |
|  | | |

ITAGE & HISTORIC SEAMAN, FLOCKHART & WILLIAMS TROPHIES

LAP TIMES - RACE 3

1 Robert COBDEN

| Lap | 1 | 2 | 3 | 4 | 5 | 6 | 7 | 8 | 9 | 10 |
|-----|---------|---------|---|---|---|---|---|---|---|----|
| 1 | 1:56.48 | 2:03.31 | | | | | | | | |

2 Tony LEES

| Lap | 1 | 2 | 3 | 4 | 5 | 6 | 7 | 8 | 9 | 10 |
|-----|---------|---------|---------|---------|---------|---------|---------|---------|---------|----|
| 1 | 1:56.53 | 1:52.52 | 1:55.85 | 1:57.06 | 1:57.84 | 1:56.15 | 1:56.25 | 1:56.20 | 1:56.73 | |

4 Ian BAXTER

| Lap | 1 | 2 | 3 | 4 | 5 | 6 | 7 | 8 | 9 | 10 |
|-----|---------|---------|---------|---------|---------|---------|---------|---------|---------|----|
| 1 | 2:02.32 | 1:53.42 | 1:59.31 | 1:56.04 | 1:56.62 | 1:53.59 | 1:54.82 | 1:54.26 | 1:55.17 | |

7 Julian WILTON

| Lap | 1 | 2 | 3 | 4 | 5 | 6 | 7 | 8 | 9 | 10 |
|-----|---------|---------|---------|---------|---------|---------|---------|---------|---------|----|
| 1 | 2:04.15 | 2:00.65 | 2:02.25 | 2:05.24 | 2:03.10 | 2:10.32 | 2:03.15 | 2:00.49 | 2:01.83 | |

21 Eddie GIBBS

| Lap | 1 | 2 | 3 | 4 | 5 | 6 | 7 | 8 | 9 | 10 |
|-----|---------|---------|---------|---------|---------|---------|---------|---------|---------|----|
| 1 | 1:54.35 | 1:50.48 | 1:54.94 | 1:55.06 | 1:54.02 | 1:53.11 | 1:54.31 | 1:53.80 | 1:55.28 | |

33 Frederick HARPER

| Lap | 1 | 2 | 3 | 4 | 5 | 6 | 7 | 8 | 9 | 10 |
|-----|---------|---------|---------|---------|---------|---------|---------|---------|---------|----|
| 1 | 1:51.07 | 1:47.86 | 1:54.61 | 1:56.31 | 1:57.74 | 1:51.97 | 1:51.97 | 1:50.33 | 1:49.88 | |

43 Mike PRESTON

| Lap | 1 | 2 | 3 | 4 | 5 | 6 | 7 | 8 | 9 | 10 |
|-----|---------|---------|---------|---------|---------|---------|---------|---------|---------|----|
| 1 | 2:11.57 | 2:03.51 | 2:07.06 | 2:03.71 | 2:05.15 | 2:02.17 | 2:05.09 | 2:05.46 | 2:06.23 | |

44 Julian MAJZUB

| Lap | 1 | 2 | 3 | 4 | 5 | 6 | 7 | 8 | 9 | 10 |
|-----|---------|---------|---|---|---|---|---|---|---|----|
| 1 | 1:52.18 | 1:49.41 | | | | | | | | |

47 Sue DARBYSHIRE

| Lap | 1 | 2 | 3 | 4 | 5 | 6 | 7 | 8 | 9 | 10 |
|-----|---------|---------|---------|---------|---------|---------|---------|---------|---|----|
| 1 | 2:05.16 | 1:56.93 | 2:00.05 | 2:02.07 | 2:00.18 | 1:57.09 | 1:57.63 | 1:56.96 | | |

61 Stephen SHOOSMITH

| Lap | 1 | 2 | 3 | 4 | 5 | 6 | 7 | 8 | 9 | 10 |
|-----|---------|---------|---------|---------|---------|---------|---------|---------|---------|----|
| 1 | 2:08.09 | 1:59.95 | 2:01.46 | 2:05.72 | 2:01.47 | 2:02.42 | 2:00.13 | 1:57.81 | 1:59.28 | |

63 Duncan RICKETTS

| Lap | 1 | 2 | 3 | 4 | 5 | 6 | 7 | 8 | 9 | 10 |
|-----|---------|---------|---------|---------|---------|---------|---------|---------|---------|----|
| 1 | 2:03.06 | 1:57.86 | 2:01.31 | 2:01.29 | 2:01.67 | 1:59.14 | 2:00.43 | 1:59.62 | 2:00.40 | |

83 Patrick BLAKENEY-EDWARDS

| Lap | 1 | 2 | 3 | 4 | 5 | 6 | 7 | 8 | 9 | 10 |
|-----|---------|---------|---------|---------|---------|---------|---------|---------|---------|----|
| 1 | 1:53.59 | 1:50.00 | 1:52.02 | 1:54.98 | 1:53.19 | 1:52.22 | 1:51.62 | 1:50.72 | 1:49.71 | |

120 Christian PEDERSEN

| Lap | 1 | 2 | 3 | 4 | 5 | 6 | 7 | 8 | 9 | 10 |
|-----|---------|---------|---------|---------|---------|---------|---------|---------|---|----|
| 1 | 2:20.14 | 2:03.78 | 2:11.37 | 2:07.94 | 2:06.01 | 2:03.42 | 2:04.38 | 2:13.50 | | |

149 Mark GROVES

| Lap | 1 | 2 | 3 | 4 | 5 | 6 | 7 | 8 | 9 | 10 |
|------------|----------|----------|----------|----------|----------|----------|----------|----------|----------|-----------|
| 1 | 1:59.11 | 1:55.38 | 2:00.70 | 2:03.35 | 2:00.18 | 1:59.29 | 1:59.38 | 2:00.46 | 2:00.55 | |

Lap Chart

VINTAGE & HISTORIC SEAMAN, FLOCKHART & WILLIAMS TROPHIES RACE - RACE 3

| Lap 1 | | Lap 2 | | Lap 3 | | Lap 4 | | Lap 5 | | Lap 6 | | Lap 7 | | Lap 8 | | Lap 9 | | Lap 10 | |
|-------|---------|-------|---------|-------|---------|-------|---------|-------|----------|-------|----------|-------|----------|-------|----------|-------|----------|--------|------|
| No | Time | No | Time | No | Time | No | Time | No | Time | No | Time | No | Time | No | Time | No | Time | No | Time |
| 33 | 1:51.07 | 33 | 3:38.93 | 33 | 5:33.54 | 33 | 7:29.85 | 83 | 9:23.78 | 83 | 11:16.00 | 83 | 13:07.62 | 83 | 14:58.34 | 83 | 16:48.05 | | |
| 44 | 1:52.18 | 44 | 3:41.59 | 83 | 5:35.61 | 83 | 7:30.59 | 33 | 9:27.59 | 33 | 11:19.56 | 33 | 13:11.53 | 33 | 15:01.86 | 33 | 16:51.74 | | |
| 83 | 1:53.59 | 83 | 3:43.59 | 21 | 5:39.77 | 21 | 7:34.83 | 21 | 9:28.85 | 21 | 11:21.96 | 21 | 13:16.27 | 21 | 15:10.07 | 21 | 17:05.35 | | |
| 21 | 1:54.35 | 21 | 3:44.83 | 2 | 5:44.90 | 2 | 7:41.96 | 2 | 9:39.80 | 2 | 11:35.95 | 2 | 13:32.20 | 2 | 15:28.40 | 120 | 17:10.54 | *1 | |
| 1 | 1:56.48 | 2 | 3:49.05 | 4 | 5:55.05 | 4 | 7:51.09 | 4 | 9:47.71 | 4 | 11:41.30 | 4 | 13:36.12 | 4 | 15:30.38 | 2 | 17:25.13 | | |
| 2 | 1:56.53 | 149 | 3:54.49 | 149 | 5:55.19 | 149 | 7:58.54 | 149 | 9:58.72 | 149 | 11:58.01 | 149 | 13:57.39 | 47 | 15:56.07 | 4 | 17:25.55 | | |
| 149 | 1:59.11 | 4 | 3:55.74 | 47 | 6:02.14 | 63 | 8:03.52 | 47 | 10:04.39 | 47 | 12:01.48 | 47 | 13:59.11 | 149 | 15:57.85 | 149 | 17:58.40 | | |
| 4 | 2:02.32 | 1 | 3:59.79 | 63 | 6:02.23 | 47 | 8:04.21 | 63 | 10:05.19 | 63 | 12:04.33 | 63 | 14:04.76 | 63 | 16:04.38 | 63 | 18:04.78 | | |
| 63 | 2:03.06 | 63 | 4:00.92 | 7 | 6:07.05 | 7 | 8:12.29 | 7 | 10:15.39 | 61 | 12:19.11 | 61 | 14:19.24 | 61 | 16:17.05 | 61 | 18:16.33 | | |
| 7 | 2:04.15 | 47 | 4:02.09 | 61 | 6:09.50 | 61 | 8:15.22 | 61 | 10:16.69 | 7 | 12:25.71 | 7 | 14:28.86 | 7 | 16:29.35 | 7 | 18:31.18 | | |
| 47 | 2:05.16 | 7 | 4:04.80 | 43 | 6:22.14 | 43 | 8:25.85 | 43 | 10:31.00 | 43 | 12:33.17 | 43 | 14:38.26 | 43 | 16:43.72 | 43 | 18:49.95 | | |
| 61 | 2:08.09 | 61 | 4:08.04 | 120 | 6:35.29 | 120 | 8:43.23 | 120 | 10:49.24 | 120 | 12:52.66 | 120 | 14:57.04 | | | | | | |
| 43 | 2:11.57 | 43 | 4:15.08 | | | | | | | | | | | | | | | | |
| 120 | 2:20.14 | 120 | 4:23.92 | | | | | | | | | | | | | | | | |



ARCHIE SCOTT BROWN 1950s TROPHY RACE

RESULT - RACE 4

| PI | No | Cl | Name | Car | Laps | Time | Behind | MPH | Best Lap on | MPH | |
|------------------------------|-----|----|------------------|--------------------------|------|----------|---------|-------|-------------|-----|-------|
| 1 | 114 | | Colin ELSTROP | Lotus Elite | 16 | 31:13.21 | | 61.02 | 1:54.09 | 10 | 62.61 |
| 2 | 79 | | Kelvin NEW | Elva Mk 3 | 16 | 31:57.68 | 44.47 | 59.60 | 1:53.86 | 9 | 62.74 |
| 3 | 74 | | Howard MAGUIRE | Playford MG | 16 | 33:07.72 | 1:54.51 | 57.50 | 1:58.71 | 12 | 60.18 |
| 4 | 76 | | Stuart DEAN | MG Dick Jacobs Special | 15 | 31:17.12 | 1 Lap | 57.08 | 2:02.04 | 12 | 58.53 |
| 5 | 75 | | Christopher MANN | Alfa Romeo Disco Volante | 15 | 31:20.98 | 1 Lap | 56.97 | 1:55.66 | 15 | 61.76 |
| 6 | 72 | | John WATERSON | Lotus Elite 32 | 15 | 31:45.48 | 1 Lap | 56.23 | 2:03.66 | 14 | 57.77 |
| 7 | 80 | | Dougal CAWLEY | Lotus Elite | 15 | 31:56.69 | 1 Lap | 55.90 | 2:04.72 | 15 | 57.28 |
| 8 | 78 | | Craig McWILLIAM | Kieft Climax 1100 | 13 | 31:52.70 | 3 Laps | 48.55 | 2:10.93 | 12 | 54.56 |
| <u>Not-Classified</u> | | | | | | | | | | | |
| | 45 | | Rod BEGBIE | Elva Mk IV | 4 | 8:43.52 | DNF | 54.58 | 2:01.82 | 3 | 58.64 |
| <u>Fastest Lap</u> | | | | | | | | | | | |
| | 79 | | Kelvin NEW | Elva Mk 3 | | | | | 1:53.86 | 9 | 62.74 |

Start Time : 14:38

Snetterton

17 Sep 17 15:17

Clerk of Course:

Time Issued:

Chief Timekeeper:

THESE RESULTS ARE PROVISIONAL UNTIL THE CONCLUSION OF ANY JUDICIAL AND TECHNICAL MATTERS

Timing by HS Sports Ltd - Results and Lap Times at www.theresultslive.co.uk/vintage-sports-car-club

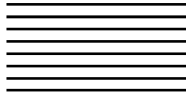

RACE GRID

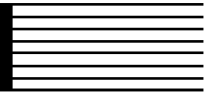

ARCHIE SCOTT BROWN 1950s TROPHY RACE

RACE 4

ROW 6



ROW 5

80 01:57.380
Dougal CAWLEY

78 01:58.720
Craig McWILLIAM

ROW 4

74 01:47.760
Howard MAGUIRE

72 01:55.360
John WATERSON

ROW 3

76 01:47.500
Stuart DEAN

75 01:47.620
Christopher MANN

ROW 2

7 01:42.440
Brian ARCULUS

114 01:45.360
Colin ELSTROP

ROW 1

45 01:39.350
Rod BEGBIE

79 01:42.100
Kelvin NEW

POLE



ARCHIE SCOTT BROWN 1950s TROPHY RACE

LAP TIMES - RACE 4

| 45 | Rod BEGBIE | | | | | | | | | |
|------------|-------------------|----------|----------|----------|----------|----------|----------|----------|----------|-----------|
| Lap | 1 | 2 | 3 | 4 | 5 | 6 | 7 | 8 | 9 | 10 |
| 1 | 2:13.27 | 2:02.10 | 2:01.82 | 2:26.33 | | | | | | |

| 72 | John WATERSON | | | | | | | | | |
|------------|----------------------|----------|----------|----------|----------|----------|----------|----------|----------|-----------|
| Lap | 1 | 2 | 3 | 4 | 5 | 6 | 7 | 8 | 9 | 10 |
| 1 | 2:21.85 | 2:08.31 | 2:09.10 | 2:07.40 | 2:06.55 | 2:06.89 | 2:06.18 | 2:04.39 | 2:04.12 | 2:06.30 |
| 11 | 2:04.83 | 2:06.38 | 2:05.32 | 2:03.66 | 2:04.20 | | | | | |

| 74 | Howard MAGUIRE | | | | | | | | | |
|------------|-----------------------|----------|----------|----------|----------|----------|----------|----------|----------|-----------|
| Lap | 1 | 2 | 3 | 4 | 5 | 6 | 7 | 8 | 9 | 10 |
| 1 | 2:24.26 | 2:08.10 | 2:08.58 | 2:07.05 | 2:06.12 | 2:06.35 | 2:03.58 | 2:01.74 | 2:01.41 | 2:00.47 |
| 11 | 1:59.75 | 1:58.71 | 2:00.85 | 1:59.59 | 2:01.26 | 1:59.90 | | | | |

| 75 | Christopher MANN | | | | | | | | | |
|------------|-------------------------|----------|----------|----------|----------|----------|----------|----------|----------|-----------|
| Lap | 1 | 2 | 3 | 4 | 5 | 6 | 7 | 8 | 9 | 10 |
| 1 | 2:08.72 | 2:01.99 | 1:58.75 | 2:00.92 | 2:01.28 | 2:00.35 | 2:01.47 | 2:00.38 | 2:00.10 | 2:00.18 |
| 11 | 2:32.12 | 2:05.89 | 2:28.99 | 2:04.18 | 1:55.66 | | | | | |

| 76 | Stuart DEAN | | | | | | | | | |
|------------|--------------------|----------|----------|----------|----------|----------|----------|----------|----------|-----------|
| Lap | 1 | 2 | 3 | 4 | 5 | 6 | 7 | 8 | 9 | 10 |
| 1 | 2:17.83 | 2:05.44 | 2:06.53 | 2:04.63 | 2:06.21 | 2:05.51 | 2:04.64 | 2:04.85 | 2:04.40 | 2:03.94 |
| 11 | 2:03.51 | 2:02.04 | 2:02.74 | 2:02.42 | 2:02.43 | | | | | |

| 78 | Craig McWILLIAM | | | | | | | | | |
|------------|------------------------|----------|----------|----------|----------|----------|----------|----------|----------|-----------|
| Lap | 1 | 2 | 3 | 4 | 5 | 6 | 7 | 8 | 9 | 10 |
| 1 | 2:33.16 | 2:20.16 | 2:17.86 | 2:18.45 | 2:16.97 | 2:15.58 | 2:16.01 | 2:14.24 | 2:13.11 | 4:27.71 |
| 11 | 2:17.19 | 2:10.93 | 2:11.33 | | | | | | | |

| 79 | Kelvin NEW | | | | | | | | | |
|------------|-------------------|----------|----------|----------|----------|----------|----------|----------|----------|-----------|
| Lap | 1 | 2 | 3 | 4 | 5 | 6 | 7 | 8 | 9 | 10 |
| 1 | 2:06.58 | 1:58.18 | 1:58.02 | 1:59.26 | 1:58.71 | 1:59.26 | 1:55.99 | 1:54.66 | 1:53.86 | 1:54.54 |
| 11 | 2:41.45 | 1:57.02 | 1:54.96 | 1:55.51 | 1:54.86 | 1:54.82 | | | | |

| 80 | Dougal CAWLEY | | | | | | | | | |
|------------|----------------------|----------|----------|----------|----------|----------|----------|----------|----------|-----------|
| Lap | 1 | 2 | 3 | 4 | 5 | 6 | 7 | 8 | 9 | 10 |
| 1 | 2:21.58 | 2:09.15 | 2:08.86 | 2:07.86 | 2:10.00 | 2:07.37 | 2:07.50 | 2:05.78 | 2:05.63 | 2:05.97 |
| 11 | 2:05.67 | 2:05.80 | 2:05.46 | 2:05.34 | 2:04.72 | | | | | |

| 114 | Colin ELSTROP | | | | | | | | | |
|------------|----------------------|----------|----------|----------|----------|----------|----------|----------|----------|-----------|
| Lap | 1 | 2 | 3 | 4 | 5 | 6 | 7 | 8 | 9 | 10 |
| 1 | 2:10.20 | 1:58.70 | 1:57.57 | 1:56.45 | 1:56.97 | 1:56.34 | 1:57.11 | 1:55.55 | 1:54.49 | 1:54.09 |
| 11 | 1:55.56 | 1:56.64 | 1:55.08 | 1:55.34 | 1:57.41 | 1:55.71 | | | | |

Lap Chart

ARCHIE SCOTT BROWN 1950s TROPHY RACE - RACE 4

| Lap 1 | | Lap 2 | | Lap 3 | | Lap 4 | | Lap 5 | | Lap 6 | | Lap 7 | | Lap 8 | | Lap 9 | | Lap 10 | |
|-------|---------|-------|---------|-------|---------|-------|---------|-------|----------|-------|----------|-------|-------------|-------|-------------|-------|-------------|--------|-------------|
| No | Time | No | Time | No | Time | No | Time | No | Time | No | Time | No | Time | No | Time | No | Time | No | Time |
| 79 | 2:06.58 | 79 | 4:04.76 | 79 | 6:02.78 | 79 | 8:02.04 | 114 | 9:59.89 | 114 | 11:56.23 | 114 | 13:53.34 | 114 | 15:48.89 | 114 | 17:43.38 | 114 | 19:37.47 |
| 75 | 2:08.72 | 114 | 4:08.90 | 114 | 6:06.47 | 114 | 8:02.92 | 79 | 10:00.75 | 79 | 12:00.01 | 79 | 13:56.00 | 79 | 15:50.66 | 79 | 17:44.52 | 79 | 19:39.06 |
| 114 | 2:10.20 | 75 | 4:10.71 | 75 | 6:09.46 | 75 | 8:10.38 | 75 | 10:11.66 | 75 | 12:12.01 | 78 | 14:02.18 *1 | 75 | 16:13.86 | 75 | 18:13.96 | 75 | 20:14.14 |
| 45 | 2:13.27 | 45 | 4:15.37 | 45 | 6:17.19 | 76 | 8:34.43 | 76 | 10:40.64 | 76 | 12:46.15 | 75 | 14:13.48 | 78 | 16:18.19 *1 | 78 | 18:32.43 *1 | 78 | 20:45.54 *1 |
| 76 | 2:17.83 | 76 | 4:23.27 | 76 | 6:29.80 | 45 | 8:43.52 | 72 | 10:53.21 | 72 | 13:00.10 | 76 | 14:50.79 | 76 | 16:55.64 | 76 | 19:00.04 | 76 | 21:03.98 |
| 80 | 2:21.58 | 72 | 4:30.16 | 72 | 6:39.26 | 72 | 8:46.66 | 74 | 10:54.11 | 74 | 13:00.46 | 74 | 15:04.04 | 74 | 17:05.78 | 74 | 19:07.19 | 74 | 21:07.66 |
| 72 | 2:21.85 | 80 | 4:30.73 | 80 | 6:39.59 | 80 | 8:47.45 | 80 | 10:57.45 | 80 | 13:04.82 | 72 | 15:06.28 | 72 | 17:10.67 | 72 | 19:14.79 | 72 | 21:21.09 |
| 74 | 2:24.26 | 74 | 4:32.36 | 74 | 6:40.94 | 74 | 8:47.99 | 78 | 11:46.60 | | | 80 | 15:12.32 | 80 | 17:18.10 | 80 | 19:23.73 | 80 | 21:29.70 |
| 78 | 2:33.16 | 78 | 4:53.32 | 78 | 7:11.18 | 78 | 9:29.63 | | | | | | | | | | | | |

Lap Chart

ARCHIE SCOTT BROWN 1950s TROPHY RACE - RACE 4

| Lap 11 | | Lap 12 | | Lap 13 | | Lap 14 | | Lap 15 | | Lap 16 | | Lap 17 | | Lap 18 | | Lap 19 | | Lap 20 | |
|--------|----------|--------|-------------|--------|-------------|--------|-------------|--------|-------------|--------|-------------|--------|------|--------|------|--------|------|--------|------|
| No | Time | No | Time | No | Time | No | Time | No | Time | No | Time | No | Time | No | Time | No | Time | No | Time |
| 114 | 21:33.03 | 114 | 23:29.67 | 114 | 25:24.75 | 114 | 27:20.09 | 114 | 29:17.50 | 114 | 31:13.21 | | | | | | | | |
| 79 | 22:20.51 | 80 | 23:35.37 *1 | 72 | 25:32.30 *1 | 75 | 27:21.14 *1 | 75 | 29:25.32 *1 | 76 | 31:17.12 *1 | | | | | | | | |
| 75 | 22:46.26 | 79 | 24:17.53 | 80 | 25:41.17 *1 | 78 | 27:30.44 *3 | 72 | 29:41.28 *1 | 75 | 31:20.98 *1 | | | | | | | | |
| 74 | 23:07.41 | 75 | 24:52.15 | 79 | 26:12.49 | 72 | 27:37.62 *1 | 78 | 29:41.37 *3 | 72 | 31:45.48 *1 | | | | | | | | |
| 76 | 23:07.49 | 74 | 25:06.12 | 74 | 27:06.97 | 80 | 27:46.63 *1 | 80 | 29:51.97 *1 | 78 | 31:52.70 *3 | | | | | | | | |
| 72 | 23:25.92 | 76 | 25:09.53 | 76 | 27:12.27 | 79 | 28:08.00 | 79 | 30:02.86 | 80 | 31:56.69 *1 | | | | | | | | |
| | | 78 | 25:13.25 *2 | | | 74 | 29:06.56 | 74 | 31:07.82 | 79 | 31:57.68 | | | | | | | | |
| | | | | | | 76 | 29:14.69 | | | 74 | 33:07.72 | | | | | | | | |



SCRATCH RACE FOR PRE-WAR CARS

RESULT - RACE 5

| PI | No | CI | Name | Car | Laps | Time | Behind | MPH | Best Lap on | MPH Handicap |
|----|-----|----|--------------------|--------------------------|------|----------|---------|-------|-------------|-----------------|
| 1 | 21 | | Eddie GIBBS | Frazer Nash SS Racer | 7 | 12:20.82 | | 67.50 | 1:43.24 | 7 69.19 |
| 2 | 4 | | Ian BAXTER | Alta 61 I.S. Single Seat | 7 | 12:25.41 | 4.59 | 67.08 | 1:42.24 | 6 69.87 |
| 3 | 34 | | Julian GRIMWADE | Frazer Nash Single Seat | 7 | 13:08.52 | 47.70 | 63.42 | 1:47.62 | 7 66.38 |
| 4 | 5 | | Tony SEBER | Wolseley Hornet Special | 7 | 13:10.36 | 49.54 | 63.27 | 1:46.96 | 7 66.79 41.64 |
| 5 | 11 | | David LEWIS | Alvis Firebird/Speed 25 | 7 | 13:39.44 | 1:18.62 | 61.02 | 1:53.73 | 7 62.81 23.33 |
| 6 | 120 | | Christian PEDERSEN | Austin 7 Special | 7 | 13:43.68 | 1:22.86 | 60.71 | 1:48.96 | 4 65.56 60.96 |
| 7 | 12 | | Hans VAN WORTEL | Riley Special | 7 | 14:20.21 | 1:59.39 | 58.13 | 1:58.74 | 5 60.16 29.03 |
| 8 | 17 | | Geoff TOMS | Fiat 508S | 6 | 13:08.69 | 1 Lap | 54.34 | 2:07.42 | 4 56.06 24.17 |
| 9 | 81 | | Andrew CROYS DILL | Riley 12/4 | 6 | 13:32.15 | 1 Lap | 52.77 | 2:12.33 | 4 53.98 18.17 * |
| 10 | 28 | | David ASPLIN | Austin 7 Ulster Replica | 6 | 13:53.64 | 1 Lap | 51.41 | 2:14.30 | 5 53.19 27.84 |
| 11 | 30 | | Sharlie GODDARD | Morgan Le Mans Special | 6 | 14:29.28 | 1 Lap | 49.31 | 2:20.29 | 3 50.92 27.54 |

Not-Classified

| | | | | | | | | |
|---|--------------|-------------------------|---|---------|-----|-------|---|------|
| 6 | Rodney SEBER | Wolseley Hornet Special | 1 | 2:18.30 | DNF | 51.65 | 0 | 0.00 |
|---|--------------|-------------------------|---|---------|-----|-------|---|------|

Fastest Lap

| | | | | | | | | |
|---|------------|--------------------------|--|--|--|---------|---|-------|
| 4 | Ian BAXTER | Alta 61 I.S. Single Seat | | | | 1:42.24 | 6 | 69.87 |
|---|------------|--------------------------|--|--|--|---------|---|-------|

Start Time : 15:25

Snetterton

17 Sep 17 15:42

Clerk of Course:

Time Issued:

Chief Timekeeper:

THESE RESULTS ARE PROVISIONAL UNTIL THE CONCLUSION OF ANY JUDICIAL AND TECHNICAL MATTERS

Timing by HS Sports Ltd - Results and Lap Times at www.theresultslive.co.uk/vintage-sports-car-club

RACE GRID

SCRATCH RACE FOR PRE-WAR CARS

RACE 5

| | | |
|-------------|--|---|
| ROW 8 | 30 02:23.520 Sharlie GODDARD | |
| ROW 7 | 15 02:14.460 Alexander HEWITSON | 35 02:19.850 Annette VAN WORTEL |
| ROW 6 | 17 02:07.380 Geoff TOMS | 28 02:10.650 David ASPLIN |
| ROW 5 | 12 02:00.750 Hans VAN WORTEL | 81 02:04.900 Andrew CROYSDILL |
| ROW 4 | 6 01:58.970 Rodney SEBER | 69 01:59.200 Richard BRADLEY |
| ROW 3 | 120 01:50.140 Christian PEDERSEN | 11 01:58.540 David LEWIS |
| ROW 2 | 5 01:44.550 Tony SEBER | 4 01:44.690 Ian BAXTER |
| ROW 1 | 34 01:37.880 Julian GRIMWADE | 21 01:44.470 Eddie GIBBS |
| POLE | | |

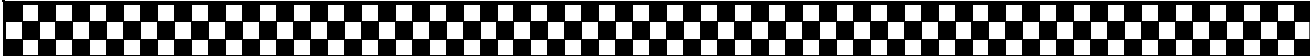

SCRATCH RACE FOR PRE-WAR CARS

LAP TIMES - RACE 5

| | | | | | | | | | | | |
|------------|---------------------------|----------|----------|----------|----------|----------|----------|----------|----------|----------|-----------|
| 4 | Ian BAXTER | | | | | | | | | | |
| | Lap | 1 | 2 | 3 | 4 | 5 | 6 | 7 | 8 | 9 | 10 |
| | 1 | 1:54.12 | 1:45.25 | 1:44.15 | 1:45.30 | 1:48.58 | 1:42.24 | 1:45.77 | | | |
| 5 | Tony SEBER | | | | | | | | | | |
| | Lap | 1 | 2 | 3 | 4 | 5 | 6 | 7 | 8 | 9 | 10 |
| | 1 | 2:02.50 | 2:04.43 | 1:49.61 | 1:50.82 | 1:48.85 | 1:47.19 | 1:46.96 | | | |
| 6 | Rodney SEBER | | | | | | | | | | |
| | Lap | 1 | 2 | 3 | 4 | 5 | 6 | 7 | 8 | 9 | 10 |
| | 1 | 2:18.30 | | | | | | | | | |
| 11 | David LEWIS | | | | | | | | | | |
| | Lap | 1 | 2 | 3 | 4 | 5 | 6 | 7 | 8 | 9 | 10 |
| | 1 | 2:06.80 | 1:57.48 | 1:55.89 | 1:55.37 | 1:55.39 | 1:54.78 | 1:53.73 | | | |
| 12 | Hans VAN WORTEL | | | | | | | | | | |
| | Lap | 1 | 2 | 3 | 4 | 5 | 6 | 7 | 8 | 9 | 10 |
| | 1 | 2:18.70 | 2:02.59 | 1:59.11 | 1:59.27 | 1:58.74 | 2:01.17 | 2:00.63 | | | |
| 17 | Geoff TOMS | | | | | | | | | | |
| | Lap | 1 | 2 | 3 | 4 | 5 | 6 | 7 | 8 | 9 | 10 |
| | 1 | 2:20.35 | 2:10.15 | 2:09.17 | 2:07.42 | 2:11.89 | 2:09.71 | | | | |
| 21 | Eddie GIBBS | | | | | | | | | | |
| | Lap | 1 | 2 | 3 | 4 | 5 | 6 | 7 | 8 | 9 | 10 |
| | 1 | 1:53.76 | 1:44.97 | 1:44.09 | 1:44.94 | 1:44.46 | 1:45.36 | 1:43.24 | | | |
| 28 | David ASPLIN | | | | | | | | | | |
| | Lap | 1 | 2 | 3 | 4 | 5 | 6 | 7 | 8 | 9 | 10 |
| | 1 | 2:28.73 | 2:16.48 | 2:17.92 | 2:19.80 | 2:14.30 | 2:16.41 | | | | |
| 30 | Sharlie GODDARD | | | | | | | | | | |
| | Lap | 1 | 2 | 3 | 4 | 5 | 6 | 7 | 8 | 9 | 10 |
| | 1 | 2:40.90 | 2:22.13 | 2:20.29 | 2:22.13 | 2:22.73 | 2:21.10 | | | | |
| 34 | Julian GRIMWADE | | | | | | | | | | |
| | Lap | 1 | 2 | 3 | 4 | 5 | 6 | 7 | 8 | 9 | 10 |
| | 1 | 2:01.48 | 1:51.88 | 1:54.13 | 1:53.47 | 1:51.39 | 1:48.55 | 1:47.62 | | | |
| 81 | Andrew CROYS DILL | | | | | | | | | | |
| | Lap | 1 | 2 | 3 | 4 | 5 | 6 | 7 | 8 | 9 | 10 |
| | 1 | 2:26.54 | 2:14.37 | 2:13.02 | 2:12.33 | 2:12.71 | 2:13.18 | | | | |
| 120 | Christian PEDERSEN | | | | | | | | | | |
| | Lap | 1 | 2 | 3 | 4 | 5 | 6 | 7 | 8 | 9 | 10 |
| | 1 | 2:19.20 | 1:59.42 | 1:51.42 | 1:48.96 | 1:52.35 | 1:54.94 | 1:57.39 | | | |

Lap Chart

SCRATCH RACE FOR PRE-WAR CARS - RACE 5

| Lap 1 | | Lap 2 | | Lap 3 | | Lap 4 | | Lap 5 | | Lap 6 | | Lap 7 | | Lap 8 | | Lap 9 | | Lap 10 | |
|-------|---------|-------|---------|-------|---------|-------|------------|-------|------------|-------|-------------|-------|-------------|-------|------|-------|------|--------|------|
| No | Time | No | Time | No | Time | No | Time | No | Time | No | Time | No | Time | No | Time | No | Time | No | Time |
| 21 | 1:53.76 | 21 | 3:38.73 | 21 | 5:22.82 | 21 | 7:07.76 | 21 | 8:52.22 | 21 | 10:37.58 | 21 | 12:20.82 | | | | | | |
| 4 | 1:54.12 | 4 | 3:39.37 | 4 | 5:23.52 | 4 | 7:08.82 | 4 | 8:57.40 | 4 | 10:39.64 | 4 | 12:25.41 | | | | | | |
| 34 | 2:01.48 | 34 | 3:53.36 | 34 | 5:47.49 | 30 | 7:23.32 *1 | 81 | 9:06.26 *1 | 17 | 10:58.98 *1 | 34 | 13:08.52 | | | | | | |
| 5 | 2:02.50 | 11 | 4:04.28 | 5 | 5:56.54 | 34 | 7:40.96 | 28 | 9:22.93 *1 | 81 | 11:18.97 *1 | 17 | 13:08.69 *1 | | | | | | |
| 11 | 2:06.80 | 5 | 4:06.93 | 11 | 6:00.17 | 5 | 7:47.36 | 34 | 9:32.35 | 34 | 11:20.90 | 5 | 13:10.36 | | | | | | |
| 6 | 2:18.30 | 120 | 4:18.62 | 120 | 6:10.04 | 11 | 7:55.54 | 5 | 9:36.21 | 5 | 11:23.40 | 81 | 13:32.15 *1 | | | | | | |
| 12 | 2:18.70 | 12 | 4:21.29 | 12 | 6:20.40 | 120 | 7:59.00 | 30 | 9:45.45 *1 | 28 | 11:37.23 *1 | 11 | 13:39.44 | | | | | | |
| 120 | 2:19.20 | 17 | 4:30.50 | 17 | 6:39.67 | 12 | 8:19.67 | 11 | 9:50.93 | 11 | 11:45.71 | 120 | 13:43.68 | | | | | | |
| 17 | 2:20.35 | 81 | 4:40.91 | 81 | 6:53.93 | 17 | 8:47.09 | 120 | 9:51.35 | 120 | 11:46.29 | 28 | 13:53.64 *1 | | | | | | |
| 81 | 2:26.54 | 28 | 4:45.21 | 28 | 7:03.13 | | | 12 | 10:18.41 | 30 | 12:08.18 *1 | 12 | 14:20.21 | | | | | | |
| 28 | 2:28.73 | 30 | 5:03.03 | | | | | | | 12 | 12:19.58 | 30 | 14:29.28 *1 | | | | | | |
| 30 | 2:40.90 | | | | | | | | | | | | | | | | | | |



HANDICAP RACE FOR PRE-WAR CARS

RESULT - RACE 6

| Pl | No | Cl | Name | Car | Laps | Time | Behind | MPH | Best Lap on | MPH |
|----|-----|----|-----------------------|--------------------------|------|---------|--------|-------|-------------|---------|
| 1 | 5 | | Tony SEBER | Wolseley Hornet Special | 4 | 8:59.70 | | 64.99 | 1:46.73 | 3 66.93 |
| 2 | 26 | | Roger TUSHINGHAM | MG N Type Special | 4 | 9:00.51 | 0.81 | 55.43 | 2:05.18 | 3 57.07 |
| 3 | 52 | | Jo BLAKENEY-EDWARDS | Frazer Nash Super Sports | 4 | 9:06.47 | 6.77 | 58.74 | 1:56.87 | 3 61.12 |
| 4 | 198 | | Nick HAYWARD-COOK | Austin 7 Monoposto | 4 | 9:09.78 | 10.08 | 56.61 | 2:02.39 | 4 58.37 |
| 5 | 64 | | Harry PAINTER | MG PA 2Str | 4 | 9:10.33 | 10.63 | 63.45 | 1:50.15 | 3 64.85 |
| 6 | 29 | | Chris CADMAN | MG Monthery Midget | 4 | 9:11.81 | 12.11 | 51.78 | 2:13.56 | 4 53.49 |
| 7 | 36 | | Christopher EDMONDSON | MG C Type | 4 | 9:36.86 | 37.16 | 49.53 | 2:20.69 | 2 50.77 |

Fastest Lap

| | | | | | |
|---|------------|------------------------|---------|---|-------|
| 5 | Tony SEBER | Wolseley Hornet Specia | 1:46.73 | 3 | 66.93 |
|---|------------|------------------------|---------|---|-------|

Start Time : 15:50

Snetterton

17 Sep 17 16:00

Clerk of Course:

Time Issued:

Chief Timekeeper:

THESE RESULTS ARE PROVISIONAL UNTIL THE CONCLUSION OF ANY JUDICIAL AND TECHNICAL MATTERS

Timing by HS Sports Ltd - Results and Lap Times at www.theresultslive.co.uk/vintage-sports-car-club

RACE NUMBER 6: 4 LAPS

| Drop Number | Grid Row | Cars are shown with their number of credit laps ie how many laps they will start with. | | | | Secs |
|-------------|----------|---|--|---|---|-------------|
| 5 | 5 | 64 <input style="width: 20px;" type="text"/> | | 5 <input style="width: 20px;" type="text"/> | | 1.40 |
| 4 | 4 | | 52 <input style="width: 20px;" type="text"/> | | <input style="width: 40px;" type="text"/> | 1.00 |
| 3 | 3 | 23 <input style="width: 20px;" type="text"/> | | 198 <input style="width: 20px;" type="text"/> | | 0.45 |
| 2 | 2 | | 26 <input style="width: 20px;" type="text"/> | | <input style="width: 40px;" type="text"/> | 0.25 |
| 1 | 1 | 36 <input style="width: 20px;" type="text"/> | | 29 <input style="width: 20px;" type="text"/> | | 0.00 |

Front Of Grid

Issue No 1
0

Signed Handicapper

CoC

HANDICAP RACE FOR PRE-WAR CARS

LAP TIMES - RACE 6

| | | | | | | | | | | | |
|----------|-------------------|----------|----------|----------|----------|----------|----------|----------|----------|----------|-----------|
| 5 | Tony SEBER | | | | | | | | | | |
| | Lap | 1 | 2 | 3 | 4 | 5 | 6 | 7 | 8 | 9 | 10 |
| | 1 | 3:35.76 | 1:48.73 | 1:46.73 | 1:48.48 | | | | | | |

| | | | | | | | | | | | |
|-----------|-------------------------|----------|----------|----------|----------|----------|----------|----------|----------|----------|-----------|
| 26 | Roger TUSHINGHAM | | | | | | | | | | |
| | Lap | 1 | 2 | 3 | 4 | 5 | 6 | 7 | 8 | 9 | 10 |
| | 1 | 2:40.06 | 2:08.86 | 2:05.18 | 2:06.41 | | | | | | |

| | | | | | | | | | | | |
|-----------|---------------------|----------|----------|----------|----------|----------|----------|----------|----------|----------|-----------|
| 29 | Chris CADMAN | | | | | | | | | | |
| | Lap | 1 | 2 | 3 | 4 | 5 | 6 | 7 | 8 | 9 | 10 |
| | 1 | 2:29.57 | 2:14.28 | 2:14.40 | 2:13.56 | | | | | | |

| | | | | | | | | | | | |
|-----------|------------------------------|----------|----------|----------|----------|----------|----------|----------|----------|----------|-----------|
| 36 | Christopher EDMONDSON | | | | | | | | | | |
| | Lap | 1 | 2 | 3 | 4 | 5 | 6 | 7 | 8 | 9 | 10 |
| | 1 | 2:29.82 | 2:20.69 | 2:23.81 | 2:22.54 | | | | | | |

| | | | | | | | | | | | |
|-----------|----------------------------|----------|----------|----------|----------|----------|----------|----------|----------|----------|-----------|
| 52 | Jo BLAKENEY-EDWARDS | | | | | | | | | | |
| | Lap | 1 | 2 | 3 | 4 | 5 | 6 | 7 | 8 | 9 | 10 |
| | 1 | 3:10.65 | 2:01.56 | 1:56.87 | 1:57.39 | | | | | | |

| | | | | | | | | | | | |
|-----------|----------------------|----------|----------|----------|----------|----------|----------|----------|----------|----------|-----------|
| 64 | Harry PAINTER | | | | | | | | | | |
| | Lap | 1 | 2 | 3 | 4 | 5 | 6 | 7 | 8 | 9 | 10 |
| | 1 | 3:38.30 | 1:51.46 | 1:50.15 | 1:50.42 | | | | | | |

| | | | | | | | | | | | |
|------------|--------------------------|----------|----------|----------|----------|----------|----------|----------|----------|----------|-----------|
| 198 | Nick HAYWARD-COOK | | | | | | | | | | |
| | Lap | 1 | 2 | 3 | 4 | 5 | 6 | 7 | 8 | 9 | 10 |
| | 1 | 2:57.97 | 2:05.46 | 2:03.96 | 2:02.39 | | | | | | |

Lap Chart

HANDICAP RACE FOR PRE-WAR CARS - RACE 6

| Lap 1 | | Lap 2 | | Lap 3 | | Lap 4 | | Lap 5 | | Lap 6 | | Lap 7 | | Lap 8 | | Lap 9 | | Lap 10 | |
|-------|---------|-------|---------|-------|---------|-------|---------|-------|------|-------|------|-------|------|-------|------|-------|------|--------|------|
| No | Time | No | Time | No | Time | No | Time | No | Time | No | Time | No | Time | No | Time | No | Time | No | Time |
| 29 | 2:29.57 | 29 | 4:43.85 | 26 | 6:54.10 | 5 | 8:59.70 | | | | | | | | | | | | |
| 36 | 2:29.82 | 26 | 4:48.92 | 29 | 6:58.25 | 26 | 9:00.51 | | | | | | | | | | | | |
| 26 | 2:40.06 | 36 | 4:50.51 | 198 | 7:07.39 | 52 | 9:06.47 | | | | | | | | | | | | |
| 198 | 2:57.97 | 198 | 5:03.43 | 52 | 7:09.08 | 198 | 9:09.78 | | | | | | | | | | | | |
| 52 | 3:10.65 | 52 | 5:12.21 | 5 | 7:11.22 | 64 | 9:10.33 | | | | | | | | | | | | |
| 5 | 3:35.76 | 5 | 5:24.49 | 36 | 7:14.32 | 29 | 9:11.81 | | | | | | | | | | | | |
| 64 | 3:38.30 | 64 | 5:29.76 | 64 | 7:19.91 | 36 | 9:36.86 | | | | | | | | | | | | |



GARRY WHYTE RILEY HANDICAP RACE

RESULT - RACE 7

| PI | No | Cl | Name | Car | Laps | Time | Behind | MPH | Best Lap on | MPH |
|----|----|----|----------------------|----------------------|------|----------|--------|-------|-------------|---------|
| 1 | 32 | | George ALLEN-ELBOURN | Riley 12/4 | 5 | 11:05.14 | | 62.10 | 1:53.68 | 5 62.84 |
| 2 | 20 | | Colin WOLSTENHOLME | Riley Racing MPH | 5 | 11:12.29 | 7.15 | 59.30 | 1:57.16 | 5 60.97 |
| 3 | 1 | | Robert COBDEN | Riley Falcon Special | 5 | 11:15.57 | 10.43 | 67.44 | 1:43.49 | 4 69.03 |
| 4 | 27 | | Andrew BAKER | Riley Brooklands | 5 | 11:16.17 | 11.03 | 54.85 | 2:07.32 | 3 56.11 |
| 5 | 37 | | Robert BARBET | Riley Sports | 5 | 11:31.16 | 26.02 | 51.68 | 2:16.56 | 2 52.31 |
| 6 | 81 | | Andrew CROYS DILL | Riley 12/4 | 5 | 11:49.67 | 44.53 | 52.17 | 2:11.96 | 2 54.13 |
| 7 | 18 | | Ian STANDING | Riley Brooklands | 5 | 11:52.85 | 47.71 | 54.71 | 2:07.65 | 4 55.96 |

Fastest Lap

| | | | | | |
|---|---------------|----------------------|---------|---|-------|
| 1 | Robert COBDEN | Riley Falcon Special | 1:43.49 | 4 | 69.03 |
|---|---------------|----------------------|---------|---|-------|

Start Time : 16:08

Snetterton

17 Sep 17 16:21

Clerk of Course:

Time Issued:

Chief Timekeeper:

THESE RESULTS ARE PROVISIONAL UNTIL THE CONCLUSION OF ANY JUDICIAL AND TECHNICAL MATTERS

Timing by HS Sports Ltd - Results and Lap Times at www.theresultslive.co.uk/vintage-sports-car-club

RACE NUMBER 7: 5 LAPS

- REVISED GRID

| Drop Number | Grid Row | Cars are shown with their number of credit laps ie how many laps they will start with. | | | Secs |
|-------------|----------|---|----|----|-------------|
| 6 | 7 | 32 | | | 1.30 |
| 5 | 6 | | 20 | | 1.10 |
| | 5 | 15 | | 16 | |
| 4 | 4 | | 18 | | 1.00 |
| 3 | 3 | 1 | | | 0.40 |
| 2 | 2 | | 27 | 81 | 0.25 |
| 1 | 1 | 37 | | | 0.00 |

Front Of Grid

Issue No 2
 Car 1 will race for 6 Laps

Signed Handicapper

CoC

Issued at

17 Sep 2017 14:56

GARRY WHYTE RILEY HANDICAP RACE

LAP TIMES - RACE 7

| | | | | | | | | | | | |
|----------|----------------------|----------|----------|----------|----------|----------|----------|----------|----------|----------|-----------|
| 1 | Robert COBDEN | | | | | | | | | | |
| | Lap | 1 | 2 | 3 | 4 | 5 | 6 | 7 | 8 | 9 | 10 |
| | 1 | 1:44.82 | 1:44.48 | 1:43.49 | 1:44.22 | 1:45.11 | | | | | |

| | | | | | | | | | | | |
|-----------|---------------------|----------|----------|----------|----------|----------|----------|----------|----------|----------|-----------|
| 18 | Ian STANDING | | | | | | | | | | |
| | Lap | 1 | 2 | 3 | 4 | 5 | 6 | 7 | 8 | 9 | 10 |
| | 1 | 3:18.30 | 2:08.17 | 2:10.43 | 2:07.65 | 2:08.30 | | | | | |

| | | | | | | | | | | | |
|-----------|---------------------------|----------|----------|----------|----------|----------|----------|----------|----------|----------|-----------|
| 20 | Colin WOLSTENHOLME | | | | | | | | | | |
| | Lap | 1 | 2 | 3 | 4 | 5 | 6 | 7 | 8 | 9 | 10 |
| | 1 | 3:20.92 | 1:58.50 | 1:57.68 | 1:58.03 | 1:57.16 | | | | | |

| | | | | | | | | | | | |
|-----------|---------------------|----------|----------|----------|----------|----------|----------|----------|----------|----------|-----------|
| 27 | Andrew BAKER | | | | | | | | | | |
| | Lap | 1 | 2 | 3 | 4 | 5 | 6 | 7 | 8 | 9 | 10 |
| | 1 | 2:43.58 | 2:08.93 | 2:07.32 | 2:07.81 | 2:08.53 | | | | | |

| | | | | | | | | | | | |
|-----------|-----------------------------|----------|----------|----------|----------|----------|----------|----------|----------|----------|-----------|
| 32 | George ALLEN-ELBOURN | | | | | | | | | | |
| | Lap | 1 | 2 | 3 | 4 | 5 | 6 | 7 | 8 | 9 | 10 |
| | 1 | 3:25.03 | 1:54.90 | 1:55.83 | 1:55.70 | 1:53.68 | | | | | |

| | | | | | | | | | | | |
|-----------|----------------------|----------|----------|----------|----------|----------|----------|----------|----------|----------|-----------|
| 37 | Robert BARBET | | | | | | | | | | |
| | Lap | 1 | 2 | 3 | 4 | 5 | 6 | 7 | 8 | 9 | 10 |
| | 1 | 2:22.20 | 2:16.56 | 2:16.61 | 2:18.48 | 2:17.31 | | | | | |

| | | | | | | | | | | | |
|-----------|--------------------------|----------|----------|----------|----------|----------|----------|----------|----------|----------|-----------|
| 81 | Andrew CROYS DILL | | | | | | | | | | |
| | Lap | 1 | 2 | 3 | 4 | 5 | 6 | 7 | 8 | 9 | 10 |
| | 1 | 2:45.09 | 2:11.96 | 2:14.46 | 2:14.48 | 2:23.68 | | | | | |

Lap Chart

GARRY WHYTE RILEY HANDICAP RACE - RACE 7

| Lap 1 | | Lap 2 | | Lap 3 | | Lap 4 | | Lap 5 | | Lap 6 | | Lap 7 | | Lap 8 | | Lap 9 | | Lap 10 | |
|-------|---------|-------|---------|-------|---------|-------|---------|-------|----------|-------|------|-------|------|-------|------|-------|------|--------|------|
| No | Time | No | Time | No | Time | No | Time | No | Time | No | Time | No | Time | No | Time | No | Time | No | Time |
| 37 | 2:22.20 | 37 | 4:38.76 | 37 | 6:55.37 | 27 | 9:07.64 | 32 | 11:05.14 | | | | | | | | | | |
| 27 | 2:43.58 | 27 | 4:52.51 | 27 | 6:59.83 | 32 | 9:11.46 | 20 | 11:12.29 | | | | | | | | | | |
| 81 | 2:45.09 | 81 | 4:57.05 | 81 | 7:11.51 | 37 | 9:13.85 | 1 | 11:15.57 | | | | | | | | | | |
| 18 | 3:18.30 | 20 | 5:19.42 | 32 | 7:15.76 | 20 | 9:15.13 | 27 | 11:16.17 | | | | | | | | | | |
| 20 | 3:20.92 | 32 | 5:19.93 | 20 | 7:17.10 | 81 | 9:25.99 | 37 | 11:31.16 | | | | | | | | | | |
| 32 | 3:25.03 | 18 | 5:26.47 | 18 | 7:36.90 | 1 | 9:30.46 | 81 | 11:49.67 | | | | | | | | | | |
| 1 | 4:18.27 | 1 | 6:02.75 | 1 | 7:46.24 | 18 | 9:44.55 | 18 | 11:52.85 | | | | | | | | | | |



INTERMARQUE CHALLENGE RACE

RESULT - RACE 8

| PI | No | CI | Name | Car | Laps | Time | Behind | MPH | Best Lap on | MPH |
|-----------------------|-----|----|-----------------------|--------------------------|------|----------|---------|-------|-------------|---------|
| 1 | 21 | | Eddie GIBBS | Frazer Nash SS Racer | 7 | 11:59.42 | | 69.51 | 1:39.72 | 7 71.64 |
| 2 | 34 | | Julian GRIMWADE | Frazer Nash Single Seat | 7 | 12:03.53 | 4.11 | 69.11 | 1:40.72 | 3 70.92 |
| 3 | 51 | | Edward WILLIAMS | Frazer Nash Super Sports | 7 | 12:07.57 | 8.15 | 68.73 | 1:40.62 | 3 70.99 |
| 4 | 120 | | Christian PEDERSEN | Austin 7 Special | 7 | 12:31.47 | 32.05 | 66.54 | 1:42.91 | 7 69.41 |
| 5 | 64 | | Harry PAINTER | MG PA 2Str | 7 | 12:31.49 | 32.07 | 66.54 | 1:44.67 | 7 68.25 |
| 6 | 66 | | Mike PAINTER | MG Kayne | 7 | 13:04.30 | 1:04.88 | 63.76 | 1:48.29 | 7 65.97 |
| 7 | 55 | | Christopher BATTY | Frazer Nash Super Sports | 7 | 13:35.54 | 1:36.12 | 61.31 | 1:53.53 | 6 62.92 |
| 8 | 26 | | Roger TUSHINGHAM | MG N Type Special | 6 | 12:30.85 | 1 Lap | 57.08 | 2:02.50 | 3 58.31 |
| 9 | 98 | | James RICKETTS | Austin 7 Monoposto | 6 | 12:56.04 | 1 Lap | 55.23 | 2:04.52 | 3 57.37 |
| 10 | 60 | | Barry FOSTER | MG Monthlery | 6 | 12:56.45 | 1 Lap | 55.20 | 2:05.75 | 6 56.81 |
| 11 | 68 | | Mark GROVES | Frazer Nash TT Rep | 6 | 13:05.22 | 1 Lap | 54.58 | 2:04.84 | 2 57.22 |
| 12 | 41 | | Mark REECE | MG J4 Sports | 6 | 13:28.00 | 1 Lap | 53.05 | 2:12.62 | 5 53.86 |
| 13 | 65 | | Hamish McNINCH | MG PA 2Str | 6 | 13:40.58 | 1 Lap | 52.23 | 2:13.38 | 2 53.56 |
| 14 | 67 | | Andy KING | MG Pb Cream Cracker | 6 | 14:10.79 | 1 Lap | 50.38 | 2:18.38 | 6 51.62 |
| 15 | 36 | | Christopher EDMONDSON | MG C Type | 6 | 14:25.05 | 1 Lap | 49.55 | 2:19.81 | 5 51.09 |
| 16 | 90 | | Brian WALTON | Riley Sports | 5 | 14:29.19 | 2 Laps | 41.09 | 2:46.68 | 5 42.86 |
| Not-Classified | | | | | | | | | | |
| | 49 | | Dougal CAWLEY | GN/Ford Piglet | 5 | 8:45.14 | DNF | 68.02 | 1:42.00 | 5 70.03 |

Fastest Lap

| | | | | | |
|----|-------------|----------------------|---------|---|-------|
| 21 | Eddie GIBBS | Frazer Nash SS Racer | 1:39.72 | 7 | 71.64 |
|----|-------------|----------------------|---------|---|-------|

Cars - 36 & 68 - Time includes a 10 second penalty or an incorrect grid position

Intermarque Challenge Result

- 1st - MG - 82.46 mph
- 2nd - Frazer Nash - 79.11 mph
- 3rd - Riley - 41.09 mph
- 4th - Austin - 40.59 mph

Start Time : 16:31

Snetterton

17 Sep 17 16:48

Clerk of Course:

Time Issued:

Chief Timekeeper:

THESE RESULTS ARE PROVISIONAL UNTIL THE CONCLUSION OF ANY JUDICIAL AND TECHNICAL MATTERS

Timing by HS Sports Ltd - Results and Lap Times at www.theresultslive.co.uk/vintage-sports-car-club

RACE GRID

INTERMARQUE CHALLENGE RACE

RACE 8

| | | | |
|--------|--|---|--|
| ROW 10 | | 90 02:49.930 Brian WALTON | |
| ROW 9 | 67 02:22.440 Andy KING | | 65 02:34.130 Hamish McNINCH |
| ROW 8 | | 36 02:15.250 Christopher EDMONDSO | 41 02:17.330 Mark REECE |
| ROW 7 | 68 02:03.760 Mark GROVES | | 60 02:10.790 Barry FOSTER |
| ROW 6 | | 52 02:00.140 Jo BLAKENEY-EDWARD | 26 02:02.400 Roger TUSHINGHAM |
| ROW 5 | 98 01:58.870 James RICKETTS | | 55 01:59.950 Christopher BATTY |
| ROW 4 | | 1 01:49.840 Robert COBDEN | 120 01:50.140 Christian PEDERSEN |
| ROW 3 | 51 01:48.280 Edward WILLIAMS | | 49 01:48.690 Dougal CAWLEY |
| ROW 2 | | 64 01:42.000 Harry PAINTER | 21 01:44.470 Eddie GIBBS |
| ROW 1 | 34 01:37.880 Julian GRIMWADE | | 66 01:41.070 Mike PAINTER |

POLE

INTERMARQUE CHALLENGE RACE

LAP TIMES - RACE 8

| | | | | | | | | | | | |
|-----------|------------------------------|----------|----------|----------|----------|----------|----------|----------|----------|----------|-----------|
| 21 | Eddie GIBBS | | | | | | | | | | |
| | Lap | 1 | 2 | 3 | 4 | 5 | 6 | 7 | 8 | 9 | 10 |
| | 1 | 1:49.16 | 1:41.56 | 1:41.85 | 1:41.68 | 1:44.41 | 1:41.04 | 1:39.72 | | | |
| 26 | Roger TUSHINGHAM | | | | | | | | | | |
| | Lap | 1 | 2 | 3 | 4 | 5 | 6 | 7 | 8 | 9 | 10 |
| | 1 | 2:13.79 | 2:02.75 | 2:02.50 | 2:02.59 | 2:04.28 | 2:04.94 | | | | |
| 34 | Julian GRIMWADE | | | | | | | | | | |
| | Lap | 1 | 2 | 3 | 4 | 5 | 6 | 7 | 8 | 9 | 10 |
| | 1 | 1:52.08 | 1:43.36 | 1:40.72 | 1:41.96 | 1:43.16 | 1:41.50 | 1:40.75 | | | |
| 36 | Christopher EDMONDSON | | | | | | | | | | |
| | Lap | 1 | 2 | 3 | 4 | 5 | 6 | 7 | 8 | 9 | 10 |
| | 1 | 2:31.21 | 2:21.09 | 2:21.26 | 2:21.46 | 2:19.81 | 2:20.22 | | | | |
| 41 | Mark REECE | | | | | | | | | | |
| | Lap | 1 | 2 | 3 | 4 | 5 | 6 | 7 | 8 | 9 | 10 |
| | 1 | 2:23.29 | 2:12.94 | 2:13.57 | 2:12.65 | 2:12.62 | 2:12.93 | | | | |
| 49 | Dougal CAWLEY | | | | | | | | | | |
| | Lap | 1 | 2 | 3 | 4 | 5 | 6 | 7 | 8 | 9 | 10 |
| | 1 | 1:53.76 | 1:43.94 | 1:43.10 | 1:42.34 | 1:42.00 | | | | | |
| 51 | Edward WILLIAMS | | | | | | | | | | |
| | Lap | 1 | 2 | 3 | 4 | 5 | 6 | 7 | 8 | 9 | 10 |
| | 1 | 1:53.80 | 1:43.69 | 1:40.62 | 1:41.95 | 1:43.04 | 1:42.37 | 1:42.10 | | | |
| 55 | Christopher BATTY | | | | | | | | | | |
| | Lap | 1 | 2 | 3 | 4 | 5 | 6 | 7 | 8 | 9 | 10 |
| | 1 | 2:06.37 | 1:55.44 | 1:55.04 | 1:55.67 | 1:54.41 | 1:53.53 | 1:55.08 | | | |
| 60 | Barry FOSTER | | | | | | | | | | |
| | Lap | 1 | 2 | 3 | 4 | 5 | 6 | 7 | 8 | 9 | 10 |
| | 1 | 2:17.73 | 2:08.25 | 2:08.36 | 2:07.61 | 2:08.75 | 2:05.75 | | | | |
| 64 | Harry PAINTER | | | | | | | | | | |
| | Lap | 1 | 2 | 3 | 4 | 5 | 6 | 7 | 8 | 9 | 10 |
| | 1 | 1:55.95 | 1:45.84 | 1:46.76 | 1:45.71 | 1:46.56 | 1:46.00 | 1:44.67 | | | |
| 65 | Hamish McNINCH | | | | | | | | | | |
| | Lap | 1 | 2 | 3 | 4 | 5 | 6 | 7 | 8 | 9 | 10 |
| | 1 | 2:27.13 | 2:13.38 | 2:13.98 | 2:16.00 | 2:15.02 | 2:15.07 | | | | |
| 66 | Mike PAINTER | | | | | | | | | | |
| | Lap | 1 | 2 | 3 | 4 | 5 | 6 | 7 | 8 | 9 | 10 |
| | 1 | 1:59.10 | 1:50.74 | 1:52.88 | 1:51.06 | 1:51.05 | 1:51.18 | 1:48.29 | | | |
| 67 | Andy KING | | | | | | | | | | |
| | Lap | 1 | 2 | 3 | 4 | 5 | 6 | 7 | 8 | 9 | 10 |
| | 1 | 2:33.10 | 2:19.62 | 2:22.10 | 2:18.98 | 2:18.61 | 2:18.38 | | | | |

| | | | | | | | | | | | |
|-----------|--------------------|----------|----------|----------|----------|----------|----------|----------|----------|----------|-----------|
| 68 | Mark GROVES | | | | | | | | | | |
| | Lap | 1 | 2 | 3 | 4 | 5 | 6 | 7 | 8 | 9 | 10 |
| | 1 | 2:21.14 | 2:04.84 | 2:05.51 | 2:07.30 | 2:10.32 | 2:06.11 | | | | |

| | | | | | | | | | | | |
|-----------|---------------------|----------|----------|----------|----------|----------|----------|----------|----------|----------|-----------|
| 90 | Brian WALTON | | | | | | | | | | |
| | Lap | 1 | 2 | 3 | 4 | 5 | 6 | 7 | 8 | 9 | 10 |
| | 1 | 3:05.44 | 2:51.90 | 2:54.10 | 2:51.07 | 2:46.68 | | | | | |

| | | | | | | | | | | | |
|-----------|-----------------------|----------|----------|----------|----------|----------|----------|----------|----------|----------|-----------|
| 98 | James RICKETTS | | | | | | | | | | |
| | Lap | 1 | 2 | 3 | 4 | 5 | 6 | 7 | 8 | 9 | 10 |
| | 1 | 2:17.22 | 2:06.23 | 2:04.52 | 2:14.98 | 2:08.17 | 2:04.92 | | | | |

| | | | | | | | | | | | |
|------------|---------------------------|----------|----------|----------|----------|----------|----------|----------|----------|----------|-----------|
| 120 | Christian PEDERSEN | | | | | | | | | | |
| | Lap | 1 | 2 | 3 | 4 | 5 | 6 | 7 | 8 | 9 | 10 |
| | 1 | 1:59.17 | 1:47.04 | 1:46.24 | 1:44.02 | 1:44.82 | 1:47.27 | 1:42.91 | | | |

Lap Chart

INTERMARQUE CHALLENGE RACE - RACE 8

| Lap 1 | | Lap 2 | | Lap 3 | | Lap 4 | | Lap 5 | | Lap 6 | | Lap 7 | | Lap 8 | | Lap 9 | | Lap 10 | |
|-------|---------|-------|---------|-------|------------|-------|------------|-------|------------|-------|-------------|-------|-------------|-------|------|-------|------|--------|------|
| No | Time | No | Time | No | Time | No | Time | No | Time | No | Time | No | Time | No | Time | No | Time | No | Time |
| 21 | 1:49.16 | 21 | 3:30.72 | 21 | 5:12.57 | 21 | 6:54.25 | 21 | 8:38.66 | 21 | 10:19.70 | 21 | 11:59.42 | | | | | | |
| 34 | 1:52.08 | 34 | 3:35.44 | 34 | 5:16.16 | 65 | 6:54.49 *1 | 68 | 8:38.79 *1 | 34 | 10:22.78 | 34 | 12:03.53 | | | | | | |
| 49 | 1:53.76 | 51 | 3:37.49 | 51 | 5:18.11 | 34 | 6:58.12 | 34 | 8:41.28 | 51 | 10:25.47 | 51 | 12:07.57 | | | | | | |
| 51 | 1:53.80 | 49 | 3:37.70 | 49 | 5:20.80 | 51 | 7:00.06 | 60 | 8:41.95 *1 | 26 | 10:25.91 *1 | 26 | 12:30.85 *1 | | | | | | |
| 64 | 1:55.95 | 64 | 3:41.79 | 64 | 5:28.55 | 49 | 7:03.14 | 98 | 8:42.95 *1 | 64 | 10:46.82 | 120 | 12:31.47 | | | | | | |
| 66 | 1:59.10 | 120 | 3:46.21 | 120 | 5:32.45 | 36 | 7:13.56 *1 | 51 | 8:43.10 | 120 | 10:48.56 | 64 | 12:31.49 | | | | | | |
| 120 | 1:59.17 | 66 | 3:49.84 | 66 | 5:42.72 | 64 | 7:14.26 | 49 | 8:45.14 | 68 | 10:49.11 *1 | 98 | 12:56.04 *1 | | | | | | |
| 55 | 2:06.37 | 55 | 4:01.81 | 55 | 5:56.85 | 67 | 7:14.82 *1 | 90 | 8:51.44 *2 | 60 | 10:50.70 *1 | 60 | 12:56.45 *1 | | | | | | |
| 26 | 2:13.79 | 26 | 4:16.54 | 90 | 5:57.34 *1 | 120 | 7:16.47 | 64 | 9:00.82 | 98 | 10:51.12 *1 | 66 | 13:04.30 | | | | | | |
| 98 | 2:17.22 | 98 | 4:23.45 | 26 | 6:19.04 | 66 | 7:33.78 | 120 | 9:01.29 | 41 | 11:15.07 *1 | 68 | 13:05.22 *1 | | | | | | |
| 60 | 2:17.73 | 60 | 4:25.98 | 98 | 6:27.97 | 55 | 7:52.52 | 41 | 9:02.45 *1 | 66 | 11:16.01 | 41 | 13:28.00 *1 | | | | | | |
| 68 | 2:21.14 | 68 | 4:25.98 | 68 | 6:31.49 | 26 | 8:21.63 | 65 | 9:10.49 *1 | 65 | 11:25.51 *1 | 55 | 13:35.54 | | | | | | |
| 41 | 2:23.29 | 41 | 4:36.23 | 60 | 6:34.34 | | | 66 | 9:24.83 | 55 | 11:40.46 | 65 | 13:40.58 *1 | | | | | | |
| 65 | 2:27.13 | 65 | 4:40.51 | 41 | 6:49.80 | | | 67 | 9:33.80 *1 | 90 | 11:42.51 *2 | 67 | 14:10.79 *1 | | | | | | |
| 36 | 2:31.21 | 36 | 4:52.30 | | | | | 36 | 9:35.02 *1 | 67 | 11:52.41 *1 | 36 | 14:25.05 *1 | | | | | | |
| 67 | 2:33.10 | 67 | 4:52.72 | | | | | 55 | 9:46.93 | 36 | 11:54.83 *1 | 90 | 14:29.19 *2 | | | | | | |
| 90 | 3:05.44 | | | | | | | | | | | | | | | | | | |



HANDICAP RACE FOR PRE-WAR CARS

RESULT - RACE 9

| PI | No | CI | Name | Car | Laps | Time | Behind | MPH | Best Lap on | MPH |
|-----------------------|----|----|----------------------|--------------------------|------|---------|--------|-------|-------------|---------|
| 1 | 4 | | Ian BAXTER | Alta 61 I.S. Single Seat | 4 | 9:14.12 | | 63.62 | 1:46.20 | 3 67.26 |
| 2 | 8 | | Iain STEWART | Morgan Super Aero | 4 | 9:16.42 | 2.30 | 59.98 | 1:54.63 | 4 62.32 |
| 3 | 2 | | Tony LEES | AC/GN Cognac | 4 | 9:21.62 | 7.50 | 61.90 | 1:48.88 | 4 65.61 |
| 4 | 32 | | George ALLEN-ELBOURN | Riley 12/4 | 4 | 9:29.41 | 15.29 | 56.09 | 2:03.50 | 4 57.84 |
| 5 | 17 | | Geoff TOMS | Fiat 508S | 4 | 9:31.83 | 17.71 | 53.23 | 2:06.70 | 4 56.38 |
| 6 | 22 | | Duncan POTTER | MG Montlhery Midget | 4 | 9:36.11 | 21.99 | 52.81 | 2:11.51 | 4 54.32 |
| 7 | 37 | | Robert BARBET | Riley Sports | 4 | 9:46.77 | 32.65 | 48.70 | 2:21.81 | 4 50.37 |
| 8 | 6 | | Rodney SEBER | Wolseley Hornet Special | 4 | 9:48.94 | 34.82 | 56.14 | 1:59.07 | 4 59.99 |
| Not-Classified | | | | | | | | | | |
| | 28 | | David ASPLIN | Austin 7 Ulster Replica | 1 | 2:53.09 | DNF | 43.80 | | 0 0.00 |

Fastest Lap

| | | | | | |
|---|------------|--------------------------|---------|---|-------|
| 4 | Ian BAXTER | Alta 61 I.S. Single Seat | 1:46.20 | 3 | 67.26 |
|---|------------|--------------------------|---------|---|-------|

Car 17 - Time includes a 10 second jump start penalty

Start Time : 16:54

Snetterton

17 Sep 17 17:11

Clerk of Course:

Time Issued:

Chief Timekeeper:

THESE RESULTS ARE PROVISIONAL UNTIL THE CONCLUSION OF ANY JUDICIAL AND TECHNICAL MATTERS

Timing by HS Sports Ltd - Results and Lap Times at www.theresultslive.co.uk/vintage-sports-car-club

RACE NUMBER 9: 4 LAPS

| Drop Number | Grid Row | Cars are shown with their number of credit laps ie how many laps they will start with. | | | | Secs |
|-------------|----------|---|-----|----|------|------|
| 9 | 10 | | 4 | | 1.45 | |
| 8 | 9 | 2 | | | 1.40 | |
| 7 | 8 | | 120 | | 1.35 | |
| 6 | 7 | 8 | | 6 | 1.20 | |
| 5 | 6 | | 32 | 31 | 1.00 | |
| 4 | 5 | 15 | | 69 | 0.50 | |
| 3 | 4 | | 17 | | 0.35 | |
| | 3 | 22 | | 19 | | |
| 2 | 2 | | 81 | 28 | 0.10 | |
| 1 | 1 | 30 | | 37 | 0.00 | |

Front Of Grid

Issue No 1
0

Signed Handicapper

CoC

Issued at

17 Sep 2017 15:34

HANDICAP RACE FOR PRE-WAR CARS

LAP TIMES - RACE 9

| | | | | | | | | | | | |
|----------|------------------|----------|----------|----------|----------|----------|----------|----------|----------|----------|-----------|
| 2 | Tony LEES | | | | | | | | | | |
| | Lap | 1 | 2 | 3 | 4 | 5 | 6 | 7 | 8 | 9 | 10 |
| | 1 | 3:45.94 | 1:54.92 | 1:51.88 | 1:48.88 | | | | | | |

| | | | | | | | | | | | |
|----------|-------------------|----------|----------|----------|----------|----------|----------|----------|----------|----------|-----------|
| 4 | Ian BAXTER | | | | | | | | | | |
| | Lap | 1 | 2 | 3 | 4 | 5 | 6 | 7 | 8 | 9 | 10 |
| | 1 | 3:46.64 | 1:52.88 | 1:46.20 | 1:48.40 | | | | | | |

| | | | | | | | | | | | |
|----------|---------------------|----------|----------|----------|----------|----------|----------|----------|----------|----------|-----------|
| 6 | Rodney SEBER | | | | | | | | | | |
| | Lap | 1 | 2 | 3 | 4 | 5 | 6 | 7 | 8 | 9 | 10 |
| | 1 | 3:38.26 | 2:06.47 | 2:05.14 | 1:59.07 | | | | | | |

| | | | | | | | | | | | |
|----------|---------------------|----------|----------|----------|----------|----------|----------|----------|----------|----------|-----------|
| 8 | Iain STEWART | | | | | | | | | | |
| | Lap | 1 | 2 | 3 | 4 | 5 | 6 | 7 | 8 | 9 | 10 |
| | 1 | 3:27.56 | 1:57.96 | 1:56.27 | 1:54.63 | | | | | | |

| | | | | | | | | | | | |
|-----------|-------------------|----------|----------|----------|----------|----------|----------|----------|----------|----------|-----------|
| 17 | Geoff TOMS | | | | | | | | | | |
| | Lap | 1 | 2 | 3 | 4 | 5 | 6 | 7 | 8 | 9 | 10 |
| | 1 | 2:54.82 | 2:11.73 | 2:08.58 | 2:06.70 | | | | | | |

| | | | | | | | | | | | |
|-----------|----------------------|----------|----------|----------|----------|----------|----------|----------|----------|----------|-----------|
| 22 | Duncan POTTER | | | | | | | | | | |
| | Lap | 1 | 2 | 3 | 4 | 5 | 6 | 7 | 8 | 9 | 10 |
| | 1 | 2:58.13 | 2:14.37 | 2:12.10 | 2:11.51 | | | | | | |

| | | | | | | | | | | | |
|-----------|---------------------|----------|----------|----------|----------|----------|----------|----------|----------|----------|-----------|
| 28 | David ASPLIN | | | | | | | | | | |
| | Lap | 1 | 2 | 3 | 4 | 5 | 6 | 7 | 8 | 9 | 10 |
| | 1 | 2:53.09 | | | | | | | | | |

| | | | | | | | | | | | |
|-----------|-----------------------------|----------|----------|----------|----------|----------|----------|----------|----------|----------|-----------|
| 32 | George ALLEN-ELBOURN | | | | | | | | | | |
| | Lap | 1 | 2 | 3 | 4 | 5 | 6 | 7 | 8 | 9 | 10 |
| | 1 | 3:16.64 | 2:05.41 | 2:03.86 | 2:03.50 | | | | | | |

| | | | | | | | | | | | |
|-----------|----------------------|----------|----------|----------|----------|----------|----------|----------|----------|----------|-----------|
| 37 | Robert BARBET | | | | | | | | | | |
| | Lap | 1 | 2 | 3 | 4 | 5 | 6 | 7 | 8 | 9 | 10 |
| | 1 | 2:29.58 | 2:28.70 | 2:26.68 | 2:21.81 | | | | | | |

Lap Chart

HANDICAP RACE FOR PRE-WAR CARS - RACE 9

| Lap 1 | | Lap 2 | | Lap 3 | | Lap 4 | | Lap 5 | | Lap 6 | | Lap 7 | | Lap 8 | | Lap 9 | | Lap 10 | |
|-------|---------|-------|---------|-------|---------|-------|---------|-------|------|-------|------|-------|------|-------|------|-------|------|--------|------|
| No | Time | No | Time | No | Time | No | Time | No | Time | No | Time | No | Time | No | Time | No | Time | No | Time |
| 37 | 2:29.58 | 37 | 4:58.28 | 17 | 7:15.13 | 4 | 9:14.12 | | | | | | | | | | | | |
| 28 | 2:53.09 | 17 | 5:06.55 | 8 | 7:21.79 | 8 | 9:16.42 | | | | | | | | | | | | |
| 17 | 2:54.82 | 22 | 5:12.50 | 22 | 7:24.60 | 2 | 9:21.62 | | | | | | | | | | | | |
| 22 | 2:58.13 | 32 | 5:22.05 | 37 | 7:24.96 | 32 | 9:29.41 | | | | | | | | | | | | |
| 32 | 3:16.64 | 8 | 5:25.52 | 4 | 7:25.72 | 17 | 9:31.83 | | | | | | | | | | | | |
| 8 | 3:27.56 | 4 | 5:39.52 | 32 | 7:25.91 | 22 | 9:36.11 | | | | | | | | | | | | |
| 6 | 3:38.26 | 2 | 5:40.86 | 2 | 7:32.74 | 37 | 9:46.77 | | | | | | | | | | | | |
| 2 | 3:45.94 | 6 | 5:44.73 | 6 | 7:49.87 | 6 | 9:48.94 | | | | | | | | | | | | |
| 4 | 3:46.64 | | | | | | | | | | | | | | | | | | |