



Bonhams 1793



THE VINTAGE SPORTS-CAR CLUB

THE BOB GERARD MEMORIAL TROPHY RACE MEETING

DONINGTON PARK

SATURDAY 19 JULY 2014

RESULTS

2014 SEASON

CELEBRATING
80
YEARS
OF
VSCC

THE VINTAGE SPORTS-CAR CLUB PRESENTS
**THE BOB GERARD
MEMORIAL TROPHY** RACE
MEETING
DONINGTON PARK
SAT 19 JULY

THE VINTAGE SPORTS-CAR CLUB
IS SUPPORTED BY
Bonhams
RoutenChaplin
Donington
The Heart of British Motorways

RESULTS BY



HS Sports Ltd Kinetic House,
Varey Road, Congleton,
Cheshire CW121UW
Tel. +44 (0)1260 275708
Fax +44 (0)1260 295625
www.hssports.co.uk



The Vintage Sports-Car Club

RACE I – SCRATCH RACE FOR PRE-WAR CARS (VSCC SET 5)

RESULT

| Pl | No | Cl | Name | Car | Laps | Time | Behind | MPH | Best Lap on | MPH | Handicap |
|----|-----|----|-------------------------------|-------------------------|------|---------|---------|-------|-------------|-----|--------------|
| 1 | 39 | B | Andrew KELLOCK | Fiat AC | 4 | 8:08.49 | | 58.34 | 2:00.95 | 3 | 58.90 |
| 2 | 33 | D | Tom MCWHIRTER | Jaguar SS 100 | 4 | 8:25.58 | 17.09 | 56.37 | 2:03.45 | 4 | 57.71 |
| 3 | 30 | D | Rod KING | Delage Special | 4 | 8:26.48 | 17.99 | 56.27 | 2:03.60 | 4 | 57.64 |
| 4 | 53 | B | Christopher SCOTT MACKIRDY | Aston Martin Le Mans | 4 | 8:35.83 | 27.34 | 55.25 | 2:04.96 | 4 | 57.01 15.99 |
| 5 | 85 | A | Nick HAYWARD-COOK | Austin 7 Monoposto | 4 | 8:38.08 | 29.59 | 55.01 | 2:05.66 | 4 | 56.70 15.44 |
| 6 | 192 | C | John SEBER | Wolseley Hornet Special | 4 | 8:39.51 | 31.02 | 54.85 | 2:07.68 | 4 | 55.80 8.79 |
| 7 | 69 | B | Philip BEWLEY | Bugatti T35 | 4 | 8:53.03 | 44.54 | 53.46 | 2:09.12 | 4 | 55.18 16.55 |
| 8 | 61 | B | William DE JONG CLEYNDERT | Wolseley Hornet Special | 4 | 8:56.93 | 48.44 | 53.08 | 2:10.14 | 2 | 54.74 16.37 |
| 9 | 79 | B | Andrew CROYS DILL | Riley 12/4 | 4 | 9:05.52 | 57.03 | 52.24 | 2:13.35 | 2 | 53.43 12.12* |
| 10 | 80 | A | Oliver RICHARDSON | MG C Type Montlhery | 4 | 9:16.07 | 1:07.58 | 51.25 | 2:15.67 | 4 | 52.51 13.39 |
| 11 | 105 | B | Ian FYFE | Alvis 12/70 Special | 4 | 9:31.57 | 1:23.08 | 49.86 | 2:18.19 | 4 | 51.56 18.81 |
| 12 | 64 | B | Julian BROWNRIDGE | Wolseley Hornet Special | 4 | 9:57.77 | 1:49.28 | 47.67 | 2:24.83 | 4 | 49.19 18.45 |

Fastest Lap

| | | | | | | |
|-----|---|-------------------|-------------------------|---------|---|-------|
| 85 | A | Nick HAYWARD-COOK | Austin 7 Monoposto | 2:05.66 | 4 | 56.70 |
| 39 | B | Andrew KELLOCK | Fiat AC | 2:00.95 | 3 | 58.90 |
| 192 | C | John SEBER | Wolseley Hornet Special | 2:07.68 | 4 | 55.80 |
| 33 | D | Tom MCWHIRTER | Jaguar SS 100 | 2:03.45 | 4 | 57.71 |

AWARDS

Race Winner & 1st Class B

| | | | | |
|-----------------|----|-----------------|----------------|-----------------------------|
| 39 | B | Andrew KELLOCK | Fiat AC | |
| 2 nd | 33 | D Tom MCWHIRTER | Jaguar SS 100 | (& 1 st Class D) |
| 3 rd | 30 | D Rod KING | Delage Special | |

Other Capacity Class Winners

| | | | | |
|-----|---|-------------------|-------------------------|---------------------------|
| 85 | A | Nick HAYWARD-COOK | Austin 7 Monoposto | (1 st Class A) |
| 192 | C | John SEBER | Wolseley Hornet Special | (1 st Class C) |

First VSCC 'Standard' Car

| | | | |
|----|---|---------------|-------------|
| 69 | B | Philip BEWLEY | Bugatti T35 |
|----|---|---------------|-------------|

First on Handicap

| | | | |
|----|---|-------------------|------------|
| 79 | B | Andrew CROYS DILL | Riley 12/4 |
|----|---|-------------------|------------|

RACE GRID

SCRATCH RACE FOR PRE-WAR CARS (VSCC SET 5)

RACE 1

| | | | |
|--|--|--|--|
| ROW 8 | | | |
| ROW 7 | 105 02:21.460 Ian FYFE | 64 02:31.210 Julian BROWNRIDGE | |
| ROW 6 | 106 02:13.660 Tim PARKER | 80 02:14.080 Oliver RICHARDSON | |
| ROW 5 | 69 02:10.970 Philip BEWLEY | 79 02:13.120 Andrew CROYSDILL | |
| ROW 4 | 61 02:09.280 William DE JONG CLEYN | 191 02:10.340 James RICKETTS | |
| ROW 3 | 192 02:06.020 John SEBER | 85 02:06.070 Nick HAYWARD-COOK | |
| ROW 2 | 30 02:03.920 Rod KING | 53 02:05.260 Christopher SCOTT MAC | |
| ROW 1 | 39 01:56.920 Andrew KELLOCK | 33 02:02.980 Tom MCWHIRTER | |
| POLE | | | |
|  | | | |

SCRATCH RACE FOR PRE-WAR CARS (VSCC SET 5)

LAP TIMES - RACE 1

| | | | | | | | | | | | |
|------------|-----------------------------------|----------|----------|----------|----------|----------|----------|----------|----------|----------|-----------|
| 30 | Rod KING | | | | | | | | | | |
| | Lap | 1 | 2 | 3 | 4 | 5 | 6 | 7 | 8 | 9 | 10 |
| | 1 | 2:12.53 | 2:05.85 | 2:04.50 | 2:03.60 | | | | | | |
| 33 | Tom MCWHIRTER | | | | | | | | | | |
| | Lap | 1 | 2 | 3 | 4 | 5 | 6 | 7 | 8 | 9 | 10 |
| | 1 | 2:11.53 | 2:05.99 | 2:04.61 | 2:03.45 | | | | | | |
| 39 | Andrew KELLOCK | | | | | | | | | | |
| | Lap | 1 | 2 | 3 | 4 | 5 | 6 | 7 | 8 | 9 | 10 |
| | 1 | 2:04.94 | 2:01.38 | 2:00.95 | 2:01.22 | | | | | | |
| 53 | Christopher SCOTT MACKIRDY | | | | | | | | | | |
| | Lap | 1 | 2 | 3 | 4 | 5 | 6 | 7 | 8 | 9 | 10 |
| | 1 | 2:14.68 | 2:09.46 | 2:06.73 | 2:04.96 | | | | | | |
| 61 | William DE JONG CLEYNDERT | | | | | | | | | | |
| | Lap | 1 | 2 | 3 | 4 | 5 | 6 | 7 | 8 | 9 | 10 |
| | 1 | 2:19.31 | 2:10.14 | 2:13.93 | 2:13.55 | | | | | | |
| 64 | Julian BROWNRIDGE | | | | | | | | | | |
| | Lap | 1 | 2 | 3 | 4 | 5 | 6 | 7 | 8 | 9 | 10 |
| | 1 | 2:37.48 | 2:27.95 | 2:27.51 | 2:24.83 | | | | | | |
| 69 | Philip BEWLEY | | | | | | | | | | |
| | Lap | 1 | 2 | 3 | 4 | 5 | 6 | 7 | 8 | 9 | 10 |
| | 1 | 2:21.18 | 2:11.45 | 2:11.28 | 2:09.12 | | | | | | |
| 79 | Andrew CROYSDILL | | | | | | | | | | |
| | Lap | 1 | 2 | 3 | 4 | 5 | 6 | 7 | 8 | 9 | 10 |
| | 1 | 2:23.03 | 2:13.35 | 2:15.42 | 2:13.72 | | | | | | |
| 80 | Oliver RICHARDSON | | | | | | | | | | |
| | Lap | 1 | 2 | 3 | 4 | 5 | 6 | 7 | 8 | 9 | 10 |
| | 1 | 2:27.07 | 2:16.72 | 2:16.61 | 2:15.67 | | | | | | |
| 85 | Nick HAYWARD-COOK | | | | | | | | | | |
| | Lap | 1 | 2 | 3 | 4 | 5 | 6 | 7 | 8 | 9 | 10 |
| | 1 | 2:17.34 | 2:07.34 | 2:07.74 | 2:05.66 | | | | | | |
| 105 | Ian FYFE | | | | | | | | | | |
| | Lap | 1 | 2 | 3 | 4 | 5 | 6 | 7 | 8 | 9 | 10 |
| | 1 | 2:31.63 | 2:22.74 | 2:19.01 | 2:18.19 | | | | | | |
| 192 | John SEBER | | | | | | | | | | |
| | Lap | 1 | 2 | 3 | 4 | 5 | 6 | 7 | 8 | 9 | 10 |
| | 1 | 2:14.41 | 2:08.40 | 2:09.02 | 2:07.68 | | | | | | |

Lap Chart

SCRATCH RACE FOR PRE-WAR CARS (VSCC SET 5) - RACE 1

| Lap 1 | | Lap 2 | | Lap 3 | | Lap 4 | | Lap 5 | | Lap 6 | | Lap 7 | | Lap 8 | | Lap 9 | | Lap 10 | |
|-------|---------|-------|---------|-------|---------|-------|---------|-------|------|-------|------|-------|------|-------|------|-------|------|--------|------|
| No | Time | No | Time | No | Time | No | Time | No | Time | No | Time | No | Time | No | Time | No | Time | No | Time |
| 39 | 2:04.94 | 39 | 4:06.32 | 39 | 6:07.27 | 39 | 8:08.49 | | | | | | | | | | | | |
| 33 | 2:11.53 | 33 | 4:17.52 | 33 | 6:22.13 | 33 | 8:25.58 | | | | | | | | | | | | |
| 30 | 2:12.53 | 30 | 4:18.38 | 30 | 6:22.88 | 30 | 8:26.48 | | | | | | | | | | | | |
| 192 | 2:14.41 | 192 | 4:22.81 | 53 | 6:30.87 | 53 | 8:35.83 | | | | | | | | | | | | |
| 53 | 2:14.68 | 53 | 4:24.14 | 192 | 6:31.83 | 85 | 8:38.08 | | | | | | | | | | | | |
| 85 | 2:17.34 | 85 | 4:24.68 | 85 | 6:32.42 | 192 | 8:39.51 | | | | | | | | | | | | |
| 61 | 2:19.31 | 61 | 4:29.45 | 61 | 6:43.38 | 69 | 8:53.03 | | | | | | | | | | | | |
| 69 | 2:21.18 | 69 | 4:32.63 | 69 | 6:43.91 | 61 | 8:56.93 | | | | | | | | | | | | |
| 79 | 2:23.03 | 79 | 4:36.38 | 79 | 6:51.80 | 79 | 9:05.52 | | | | | | | | | | | | |
| 80 | 2:27.07 | 80 | 4:43.79 | 80 | 7:00.40 | 80 | 9:16.07 | | | | | | | | | | | | |
| 105 | 2:31.63 | 105 | 4:54.37 | 105 | 7:13.38 | 105 | 9:31.57 | | | | | | | | | | | | |
| 64 | 2:37.48 | 64 | 5:05.43 | 64 | 7:32.94 | 64 | 9:57.77 | | | | | | | | | | | | |



The Vintage Sports-Car Club

RACE 2 – DICK BADDILEY & EDWARDIAN RACING TROPHIES HANDICAP RACE FOR EDWARDIAN CARS

RESULT

| Pl | No | Name | Car | Laps | Time | Behind | MPH | Best Lap on | MPH |
|-----------------------|-----|--------------------|-----------------------|------|----------|---------|-------|-------------|---------|
| 1 | 114 | Gillian CARR | Vauxhall A/D Type | 5 | 13:06.31 | | 45.30 | 2:32.27 | 5 46.79 |
| 2 | 58 | Mark WALKER | Darracq 200HP | 5 | 13:07.27 | 0.96 | 57.59 | 1:58.47 | 4 60.14 |
| 3 | 118 | Hughie WALKER | Hispano-Suiza Alfonso | 5 | 13:08.49 | 2.18 | 46.05 | 2:27.68 | 5 48.24 |
| 4 | 83 | Andrew HOWE-DAVIES | Scat Racer | 5 | 13:09.79 | 3.48 | 50.54 | 2:11.97 | 5 53.98 |
| 5 | 65 | Duncan PITTAWAY | Monarch Special | 5 | 13:14.61 | 8.30 | 54.83 | 2:07.34 | 3 55.95 |
| 6 | 101 | Clive PRESS | Peugeot 148 | 5 | 13:29.62 | 23.31 | 49.16 | 2:19.50 | 4 51.07 |
| 7 | 112 | Tony STEPHENS | Lorraine Dietrich CR2 | 5 | 13:34.06 | 27.75 | 43.76 | 2:36.20 | 5 45.61 |
| 8 | 110 | Ron BIRKETT | FL Sports | 5 | 13:41.56 | 35.25 | 43.36 | 2:41.88 | 4 44.01 |
| 9 | 119 | Michael NEW | Talbot 25/50 | 5 | 13:43.20 | 36.89 | 45.77 | 2:30.09 | 5 47.47 |
| 10 | 26 | Richard SCALDWELL | GN/JAP Grand Prix | 5 | 14:33.22 | 1:26.91 | 54.23 | 2:02.71 | 5 58.06 |
| <u>Not-Classified</u> | | | | | | | | | |
| | 102 | Richard BLACK | Panhard-Levassor S4M | 3 | 9:36.17 | DNF | 43.51 | 2:23.73 | 2 49.57 |

Fastest Lap

58 Mark WALKER Darracq 200HP 1:58.47 4 60.14

AWARDS

Race Winner & Winner of the Dick Baddiley Trophy

114 Gillian CARR Vauxhall A/D Type
2nd 58 Mark WALKER Darracq 200HP
3rd 118 Hughie WALKER Hispano-Suiza Alfonso

Winner of the Edwardian Racing Trophy

58 Mark WALKER Darracq 200HP

DICK BADDILEY & EDWARDIAN TROPHIES HANDICAP RACE

LAP TIMES - RACE 2

| | | | | | | | | | | |
|------------|---------------------------|----------|----------|----------|----------|----------|----------|----------|----------|-----------|
| 26 | Richard SCALDWELL | | | | | | | | | |
| Lap | 1 | 2 | 3 | 4 | 5 | 6 | 7 | 8 | 9 | 10 |
| 1 | 2:13.25 | 2:27.68 | 2:04.97 | 2:02.71 | 2:03.23 | | | | | |
| 58 | Mark WALKER | | | | | | | | | |
| Lap | 1 | 2 | 3 | 4 | 5 | 6 | 7 | 8 | 9 | 10 |
| 1 | 2:05.79 | 1:59.91 | 1:58.47 | 2:01.69 | 2:02.84 | | | | | |
| 65 | Duncan PITTAWAY | | | | | | | | | |
| Lap | 1 | 2 | 3 | 4 | 5 | 6 | 7 | 8 | 9 | 10 |
| 1 | 2:09.24 | 2:07.34 | 2:08.43 | 2:08.63 | 2:08.70 | | | | | |
| 83 | Andrew HOWE-DAVIES | | | | | | | | | |
| Lap | 1 | 2 | 3 | 4 | 5 | 6 | 7 | 8 | 9 | 10 |
| 1 | 4:03.99 | 2:20.90 | 2:15.03 | 2:17.90 | 2:11.97 | | | | | |
| 101 | Clive PRESS | | | | | | | | | |
| Lap | 1 | 2 | 3 | 4 | 5 | 6 | 7 | 8 | 9 | 10 |
| 1 | 4:03.17 | 2:25.20 | 2:20.59 | 2:19.50 | 2:21.16 | | | | | |
| 102 | Richard BLACK | | | | | | | | | |
| Lap | 1 | 2 | 3 | 4 | 5 | 6 | 7 | 8 | 9 | 10 |
| 1 | 4:07.47 | 2:23.73 | 3:04.97 | | | | | | | |
| 110 | Ron BIRKETT | | | | | | | | | |
| Lap | 1 | 2 | 3 | 4 | 5 | 6 | 7 | 8 | 9 | 10 |
| 1 | 2:48.41 | 2:46.98 | 2:42.19 | 2:41.88 | 2:42.10 | | | | | |
| 112 | Tony STEPHENS | | | | | | | | | |
| Lap | 1 | 2 | 3 | 4 | 5 | 6 | 7 | 8 | 9 | 10 |
| 1 | 2:52.15 | 2:45.39 | 2:41.68 | 2:38.64 | 2:36.20 | | | | | |
| 114 | Gillian CARR | | | | | | | | | |
| Lap | 1 | 2 | 3 | 4 | 5 | 6 | 7 | 8 | 9 | 10 |
| 1 | 2:42.78 | 2:42.92 | 2:35.78 | 2:32.56 | 2:32.27 | | | | | |
| 118 | Hughie WALKER | | | | | | | | | |
| Lap | 1 | 2 | 3 | 4 | 5 | 6 | 7 | 8 | 9 | 10 |
| 1 | 2:53.89 | 2:42.63 | 2:34.61 | 2:29.68 | 2:27.68 | | | | | |
| 119 | Michael NEW | | | | | | | | | |
| Lap | 1 | 2 | 3 | 4 | 5 | 6 | 7 | 8 | 9 | 10 |
| 1 | 3:30.03 | 2:34.38 | 2:34.95 | 2:33.75 | 2:30.09 | | | | | |

Lap Chart

DICK BADDILEY & EDWARDIAN TROPHIES HANDICAP RACE - RACE 2

| Lap 1 | | Lap 2 | | Lap 3 | | Lap 4 | | Lap 5 | | Lap 6 | | Lap 7 | | Lap 8 | | Lap 9 | | Lap 10 | |
|-------|---------|-------|------------|-------|------------|-------|----------|-------|----------|-------|------|-------|------|-------|------|-------|------|--------|------|
| No | Time | No | Time | No | Time | No | Time | No | Time | No | Time | No | Time | No | Time | No | Time | No | Time |
| 114 | 2:42.78 | 114 | 5:25.70 | 114 | 8:01.48 | 114 | 10:34.04 | 114 | 13:06.31 | | | | | | | | | | |
| 110 | 2:48.41 | 110 | 5:35.39 | 118 | 8:11.13 | 118 | 10:40.81 | 58 | 13:07.27 | | | | | | | | | | |
| 112 | 2:52.15 | 118 | 5:36.52 | 110 | 8:17.58 | 83 | 10:57.82 | 118 | 13:08.49 | | | | | | | | | | |
| 118 | 2:53.89 | 112 | 5:37.54 | 112 | 8:19.22 | 112 | 10:57.86 | 83 | 13:09.79 | | | | | | | | | | |
| 119 | 3:30.03 | 26 | 5:54.63 *1 | 26 | 8:22.31 *1 | 110 | 10:59.46 | 65 | 13:14.61 | | | | | | | | | | |
| 101 | 4:03.17 | 119 | 6:04.41 | 119 | 8:39.36 | 58 | 11:04.43 | 101 | 13:29.62 | | | | | | | | | | |
| 83 | 4:03.99 | 83 | 6:24.89 | 83 | 8:39.92 | 65 | 11:05.91 | 112 | 13:34.06 | | | | | | | | | | |
| 102 | 4:07.47 | 101 | 6:28.37 | 101 | 8:48.96 | 101 | 11:08.46 | 110 | 13:41.56 | | | | | | | | | | |
| 65 | 4:41.51 | 102 | 6:31.20 | 65 | 8:57.28 | 119 | 11:13.11 | 119 | 13:43.20 | | | | | | | | | | |
| 58 | 5:04.36 | 65 | 6:48.85 | 58 | 9:02.74 | 26 | 12:29.99 | 26 | 14:33.22 | | | | | | | | | | |
| | | 58 | 7:04.27 | 102 | 9:36.17 | | | | | | | | | | | | | | |
| | | | | 26 | 10:27.28 | | | | | | | | | | | | | | |



The Vintage Sports-Car Club

RACE 3 – DONINGTON MUG RACE FOR SPECIAL PRE-WAR SPORTS-CARS (VSCC SET 4)

RESULT

| Pl | No | Name | Car | Laps | Time | Behind | MPH | Best Lap on | MPH Handicap |
|-----------------------|-----|---------------------|----------------------------|------|----------|---------|-------|-------------|-----------------|
| 1 | 7 | Justin MAEERS | GN Parker | 6 | 11:43.19 | | 60.79 | 1:54.59 | 3 62.17 |
| 2 | 19 | Dougal CAWLEY | GN/Ford Piglet | 6 | 11:48.98 | 5.79 | 60.29 | 1:55.63 | 3 61.61 |
| 3 | 46 | Richard HUDSON | Bentley 3/4 ½ Litre | 6 | 12:21.20 | 38.01 | 57.67 | 2:00.66 | 2 59.05 |
| 4 | 32 | Richard ILIFFE | Riley Kestrel 12/4 Special | 6 | 12:26.90 | 43.71 | 57.23 | 2:02.48 | 2 58.17 12.02 |
| 5 | 48 | Jeffrey EDWARDS | Alvis Sports Special | 6 | 12:30.47 | 47.28 | 56.96 | 2:03.23 | 4 57.81 11.09 * |
| 6 | 43 | Paul BAKER | Frazer Nash Sports | 6 | 12:35.37 | 52.18 | 56.59 | 2:02.49 | 2 58.16 20.43 |
| 7 | 187 | Jo BLAKENEY-EDWARDS | Frazer Nash Shelsley | 6 | 12:49.40 | 1:06.21 | 55.56 | 2:00.05 | 4 59.35 49.10 |
| 8 | 72 | Marcus FRIEDER | Riley 12/4 | 6 | 13:30.47 | 1:47.28 | 52.74 | 2:11.15 | 2 54.32 23.57 |
| 9 | 73 | Steve ALLEN | Bentley 4 ¼ Litre Special | 6 | 13:30.86 | 1:47.67 | 52.72 | 2:11.67 | 2 54.11 20.84 |
| 10 | 104 | Stephen WALLEY | Alvis Firebird | 5 | 12:34.30 | 1 Lap | 47.23 | 2:22.75 | 3 49.91 40.55 |
| Not-Classified | | | | | | | | | |
| | 37 | Tim RIDES | Riley 12/ 4 Special | 5 | 10:44.26 | DNF | 55.29 | 2:04.99 | 2 57.00 |
| Fastest Lap | | | | | | | | | |
| | 7 | Justin MAEERS | GN Parker | | | | | 1:54.59 | 3 62.17 |

AWARDS

Race Winner, Winner of the Donington Mug, First Vintage Car & 1st Car over 3000cc

| | | | |
|-----------------|----|----------------|---------------------|
| | 7 | Justin MAEERS | GN Parker |
| 2 nd | 19 | Dougal CAWLEY | GN/Ford Piglet |
| 3 rd | 46 | Richard HUDSON | Bentley 3/4 ½ Litre |

Other Capacity Class Winners

| | | | |
|----|----------------|----------------------------|-----------------------------------|
| 32 | Richard ILIFFE | Riley Kestrel 12/4 Special | (1 st Car 1101-2000cc) |
|----|----------------|----------------------------|-----------------------------------|

First on Handicap

| | | |
|----|-----------------|----------------------|
| 48 | Jeffrey EDWARDS | Alvis Sports Special |
|----|-----------------|----------------------|

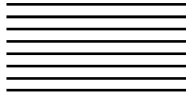

RACE GRID

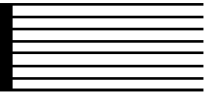

DONINGTON MUG RACE FOR SPECIAL PRE-WAR SPORTS CARS

RACE 3

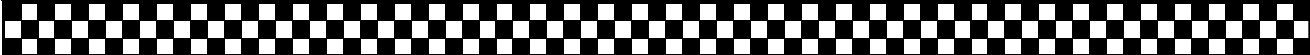
| | | | | |
|--|--|--|--|---------------------------------------|
| ROW 6 | | 104 02:34.640 Stephen WALLEY | | |
| ROW 5 | 72 02:11.590 Marcus FRIEDER | | 73 02:14.990 Steve ALLEN | |
| ROW 4 | | 37 02:03.800 Tim RIDES | | 43 02:05.060 Paul BAKER |
| ROW 3 | 187 01:59.310 Jo BLAKENEY-EDWARD | | 48 02:03.540 Jeffrey EDWARDS | |
| ROW 2 | | 46 01:56.950 Richard HUDSON | | 32 01:58.820 Richard ILIFFE |
| ROW 1 | 7 01:50.320 Justin MAEERS | | 19 01:53.020 Dougal CAWLEY | |
| POLE | | | | |
|  | | | | |

DONINGTON MUG RACE FOR SPECIAL PRE-WAR SPORTS CARS

LAP TIMES - RACE 3

| | | | | | | | | | | | |
|------------|----------------------------|----------|----------|----------|----------|----------|----------|----------|----------|-----------|--|
| 7 | Justin MAEERS | | | | | | | | | | |
| Lap | 1 | 2 | 3 | 4 | 5 | 6 | 7 | 8 | 9 | 10 | |
| 1 | 1:58.61 | 1:56.69 | 1:54.59 | 1:57.96 | 1:57.75 | 1:57.59 | | | | | |
| 19 | Dougal CAWLEY | | | | | | | | | | |
| Lap | 1 | 2 | 3 | 4 | 5 | 6 | 7 | 8 | 9 | 10 | |
| 1 | 1:58.33 | 1:56.53 | 1:55.63 | 1:58.31 | 1:56.63 | 2:03.55 | | | | | |
| 32 | Richard ILIFFE | | | | | | | | | | |
| Lap | 1 | 2 | 3 | 4 | 5 | 6 | 7 | 8 | 9 | 10 | |
| 1 | 2:05.84 | 2:02.48 | 2:03.28 | 2:03.76 | 2:04.95 | 2:06.59 | | | | | |
| 37 | Tim RIDES | | | | | | | | | | |
| Lap | 1 | 2 | 3 | 4 | 5 | 6 | 7 | 8 | 9 | 10 | |
| 1 | 2:14.91 | 2:04.99 | 2:05.66 | 2:07.60 | 2:11.10 | | | | | | |
| 43 | Paul BAKER | | | | | | | | | | |
| Lap | 1 | 2 | 3 | 4 | 5 | 6 | 7 | 8 | 9 | 10 | |
| 1 | 2:11.22 | 2:02.49 | 2:05.14 | 2:05.27 | 2:05.60 | 2:05.65 | | | | | |
| 46 | Richard HUDSON | | | | | | | | | | |
| Lap | 1 | 2 | 3 | 4 | 5 | 6 | 7 | 8 | 9 | 10 | |
| 1 | 2:05.42 | 2:00.66 | 2:02.49 | 2:02.78 | 2:04.66 | 2:05.19 | | | | | |
| 48 | Jeffrey EDWARDS | | | | | | | | | | |
| Lap | 1 | 2 | 3 | 4 | 5 | 6 | 7 | 8 | 9 | 10 | |
| 1 | 2:07.34 | 2:03.25 | 2:03.25 | 2:03.23 | 2:06.56 | 2:06.84 | | | | | |
| 72 | Marcus FRIEDER | | | | | | | | | | |
| Lap | 1 | 2 | 3 | 4 | 5 | 6 | 7 | 8 | 9 | 10 | |
| 1 | 2:19.27 | 2:11.15 | 2:11.90 | 2:11.91 | 2:18.81 | 2:17.43 | | | | | |
| 73 | Steve ALLEN | | | | | | | | | | |
| Lap | 1 | 2 | 3 | 4 | 5 | 6 | 7 | 8 | 9 | 10 | |
| 1 | 2:20.38 | 2:11.67 | 2:12.73 | 2:14.98 | 2:16.38 | 2:14.72 | | | | | |
| 104 | Stephen WALLEY | | | | | | | | | | |
| Lap | 1 | 2 | 3 | 4 | 5 | 6 | 7 | 8 | 9 | 10 | |
| 1 | 2:49.57 | 2:31.46 | 2:22.75 | 2:23.75 | 2:26.77 | | | | | | |
| 187 | Jo BLAKENEY-EDWARDS | | | | | | | | | | |
| Lap | 1 | 2 | 3 | 4 | 5 | 6 | 7 | 8 | 9 | 10 | |
| 1 | 2:13.89 | 2:02.13 | 2:01.76 | 2:00.05 | 2:26.52 | 2:05.05 | | | | | |

Lap Chart

DONINGTON MUG RACE FOR SPECIAL PRE-WAR SPORTS CARS - RACE 3

| Lap 1 | | Lap 2 | | Lap 3 | | Lap 4 | | Lap 5 | | Lap 6 | | Lap 7 | | Lap 8 | | Lap 9 | | Lap 10 | |
|-------|---------|-------|---------|-------|---------|-------|---------|-------|-------------|-------|-------------|-------|------|-------|------|-------|------|--------|------|
| No | Time | No | Time | No | Time | No | Time | No | Time | No | Time | No | Time | No | Time | No | Time | No | Time |
| 19 | 1:58.33 | 19 | 3:54.86 | 7 | 5:49.89 | 7 | 7:47.85 | 19 | 9:45.43 | 7 | 11:43.19 | | | | | | | | |
| 7 | 1:58.61 | 7 | 3:55.30 | 19 | 5:50.49 | 19 | 7:48.80 | 7 | 9:45.60 | 19 | 11:48.98 | | | | | | | | |
| 46 | 2:05.42 | 46 | 4:06.08 | 46 | 6:08.57 | 46 | 8:11.35 | 104 | 10:07.53 *1 | 46 | 12:21.20 | | | | | | | | |
| 32 | 2:05.84 | 32 | 4:08.32 | 32 | 6:11.60 | 32 | 8:15.36 | 46 | 10:16.01 | 32 | 12:26.90 | | | | | | | | |
| 48 | 2:07.34 | 48 | 4:10.59 | 48 | 6:13.84 | 48 | 8:17.07 | 32 | 10:20.31 | 48 | 12:30.47 | | | | | | | | |
| 43 | 2:11.22 | 43 | 4:13.71 | 187 | 6:17.78 | 187 | 8:17.83 | 48 | 10:23.63 | 104 | 12:34.30 *1 | | | | | | | | |
| 187 | 2:13.89 | 187 | 4:16.02 | 43 | 6:18.85 | 43 | 8:24.12 | 43 | 10:29.72 | 43 | 12:35.37 | | | | | | | | |
| 37 | 2:14.91 | 37 | 4:19.90 | 37 | 6:25.56 | 37 | 8:33.16 | 37 | 10:44.26 | 187 | 12:49.40 | | | | | | | | |
| 72 | 2:19.27 | 72 | 4:30.42 | 72 | 6:42.32 | 72 | 8:54.23 | 187 | 10:44.35 | 72 | 13:30.47 | | | | | | | | |
| 73 | 2:20.38 | 73 | 4:32.05 | 73 | 6:44.78 | 73 | 8:59.76 | 72 | 11:13.04 | 73 | 13:30.86 | | | | | | | | |
| 104 | 2:49.57 | 104 | 5:21.03 | 104 | 7:43.78 | | | 73 | 11:16.14 | | | | | | | | | | |



The Vintage Sports-Car Club

RACE 4 – REDGATE MUG RACE FOR STANDARD & MODIFIED PRE-WAR SPORTS-CARS (VSCC SET 3)

RESULT

| Pl | No | Name | Car | Laps | Time | Behind | MPH | Best Lap on | MPH | Handicap |
|----|-----|-------------------------------|----------------------------|------|----------|---------|-------|-------------|-----|---------------|
| 1 | 9 | Charles GILLETT | Frazer Nash Super Sports | 6 | 10:50.55 | | 65.71 | 1:46.46 | 3 | 66.92 |
| 2 | 23 | Andrew MITCHELL | HRG 1 ½ Litre | 6 | 11:06.14 | 15.59 | 64.17 | 1:49.30 | 3 | 65.18 |
| 3 | 198 | Simon BLAKENEY-EDWARDS | Frazer Nash Super Sports | 6 | 11:37.38 | 46.83 | 61.30 | 1:53.17 | 5 | 62.95 |
| 4 | 38 | John GUYATT | Talbot Lago T150C | 6 | 11:39.48 | 48.93 | 61.11 | 1:53.51 | 6 | 62.76 18.42 |
| 5 | 44 | Andy BUSH | Riley TT Sprite Replica | 6 | 11:40.41 | 49.86 | 61.03 | 1:53.56 | 3 | 62.74 19.05 |
| 6 | 122 | Nicholas PHILLIPS | Lea-Francis Hyper | 6 | 11:54.35 | 1:03.80 | 59.84 | 1:55.38 | 3 | 61.75 22.07 |
| 7 | 29 | Jeremy BREWSTER | Lea-Francis Hyper | 6 | 12:03.85 | 1:13.30 | 59.05 | 1:58.30 | 3 | 60.22 14.05 * |
| 8 | 52 | James POTTER | Riley 9 Brooklands | 6 | 12:05.63 | 1:15.08 | 58.91 | 1:54.34 | 6 | 62.31 39.59 |
| 9 | 93 | Marcus BLACK | Talbot Lago T23 | 6 | 12:21.77 | 1:31.22 | 57.63 | 1:58.16 | 4 | 60.29 32.81 |
| 10 | 53 | Christopher SCOTT MACKIRDY | Aston Martin Le Mans | 6 | 12:27.23 | 1:36.68 | 57.21 | 2:00.92 | 4 | 58.92 21.71 |
| 11 | 60 | Fred BOOTHBY | MG J2 | 6 | 12:28.44 | 1:37.89 | 57.11 | 1:59.59 | 6 | 59.57 30.90 |
| 12 | 36 | Barry FOSTER | MG Monthery | 6 | 12:29.55 | 1:39.00 | 57.03 | 2:01.89 | 4 | 58.45 18.21 |
| 13 | 75 | Duncan POTTER | MG C Type | 6 | 12:30.09 | 1:39.54 | 56.99 | 1:59.11 | 6 | 59.81 35.43 |
| 14 | 78 | Mark DOLTON | MG PB | 6 | 12:31.82 | 1:41.27 | 56.86 | 2:00.26 | 6 | 59.24 30.26 |
| 15 | 63 | John BRIGGS | Aston Martin Ulster | 6 | 12:37.88 | 1:47.33 | 56.40 | 2:01.29 | 5 | 58.74 30.14 |
| 16 | 76 | Anthony FENWICK-WILSON | Railton Light Sports | 6 | 12:51.51 | 2:00.96 | 55.41 | 2:02.00 | 6 | 58.40 39.51 |
| 17 | 66 | Keith PIPER | Aston Martin International | 5 | 10:51.35 | 1 Lap | 54.69 | 2:03.63 | 5 | 57.63 33.20 |
| 18 | 54 | Charles PITHER | Frazer Nash Ulster | 5 | 10:52.97 | 1 Lap | 54.55 | 1:59.50 | 4 | 59.62 55.47 |
| 19 | 197 | Richard BRADFORD | Riley Brooklands | 5 | 10:58.59 | 1 Lap | 54.09 | 2:05.90 | 3 | 56.59 29.09 |
| 20 | 123 | Andrew MORTIMER | Riley Brooklands | 5 | 11:04.68 | 1 Lap | 53.59 | 2:07.12 | 5 | 56.04 29.08 |
| 21 | 56 | Richard REAY-SMITH | Lagonda LG 45 | 5 | 11:06.06 | 1 Lap | 53.48 | 2:00.99 | 4 | 58.88 61.11 |
| 22 | 86 | Andrew BAKER | Riley Brooklands | 5 | 11:07.74 | 1 Lap | 53.35 | 2:08.12 | 5 | 55.61 27.14 |
| 23 | 77 | John EVERETT | Austin 7 Sports Ulster | 5 | 11:08.72 | 1 Lap | 53.27 | 2:07.43 | 4 | 55.91 31.57 |
| 24 | 67 | Norman PEMBERTON | Talbot 95/105 | 5 | 11:26.27 | 1 Lap | 51.91 | 2:10.01 | 5 | 54.80 36.22 |
| 25 | 108 | Phillip TILLYARD | Frazer Nash TT Replica | 5 | 11:27.24 | 1 Lap | 51.83 | 2:09.73 | 5 | 54.92 38.59 |
| 26 | 103 | John REEVE | Riley Brooklands | 5 | 11:31.35 | 1 Lap | 51.53 | 2:13.02 | 5 | 53.56 26.25 |
| 27 | 82 | Tim WADSWORTH | Lagonda 2 Litre Tourer | 5 | 11:35.34 | 1 Lap | 51.23 | 2:15.11 | 2 | 52.73 19.79 |
| 28 | 109 | Chris CADMAN | MG Monthery Midget | 5 | 12:38.40 | 1 Lap | 46.97 | 2:26.20 | 4 | 48.73 27.40 |
| 29 | 113 | Nigel WILLS | Talbot 90 | 5 | 13:03.77 | 1 Lap | 45.45 | 2:30.70 | 5 | 47.28 30.27 |
| 30 | 111 | Anne BOURSOT | MG PA | 4 | 12:34.51 | 2 Laps | 37.77 | 2:31.96 | 4 | 46.88 146.67 |

Fastest Lap

9 Charles GILLETT Frazer Nash Super Sports 1:46.46 3 66.92

AWARDS

Race Winner, Winner of the Redgate Mug, First Vintage Car & 1st Un-supercharged Car 1101-1500cc

| | | |
|-----------------|----------------------------|--------------------------|
| 9 | Charles GILLETT | Frazer Nash Super Sports |
| 2 nd | 23 Andrew MITCHELL | HRG 1 ½ Litre |
| 3 rd | 198 Simon BLAKENEY-EDWARDS | Frazer Nash Super Sports |

Other Capacity Class Winners

| | | | |
|----|------------------|------------------------|--|
| 52 | James POTTER | Riley 9 Brooklands | (1 st Un-supercharged Car up to 1100cc) |
| 82 | Tim WADSWORTH | Lagonda 2 Litre Tourer | (1 st Un-supercharged Car 1501-2000cc) |
| 67 | Norman PEMBERTON | Talbot 95/105 | (1 st Un-supercharged Car 2001-3000cc) |
| 38 | John GUYATT | Talbot Lago T150C | (1 st Un-Supercharged Car over 3000cc) |

First VSCC 'Standard' Car

122 Nicholas PHILLIPS
2nd 75 Duncan POTTER
3rd 63 John BRIGGS

Lea-Francis Hyper
MG C Type
Aston Martin Ulster

First on Handicap

29 Jeremy BREWSTER

Lea-Francis Hyper

RACE GRID

REDGATE MUG RACE FOR STANDARD & MODIFIED PRE-WAR SPORTS CARS

RACE 4

| | | |
|--------|--|--|
| ROW 16 | 67 Norman PEMBERTON | |
| ROW 15 | 113 02:40.660 Nigel WILLS | 57 04:18.540 Ralph ROBINS |
| ROW 14 | 111 02:28.910 Anne BOURSOT | 109 02:30.920 Chris CADMAN |
| ROW 13 | 66 02:18.820 Keith PIPER | 82 02:21.110 Tim WADSWORTH |
| ROW 12 | 197 02:15.760 Richard BRADFORD | 108 02:16.280 Phillip TILLYARD |
| ROW 11 | 63 02:15.260 John BRIGGS | 75 02:15.550 Duncan POTTER |
| ROW 10 | 77 02:13.970 John EVERETT | 103 02:14.820 John REEVE |
| ROW 9 | 76 02:13.440 Anthony FENWICK-WILS | 86 02:13.600 Andrew BAKER |
| ROW 8 | 123 02:12.580 Andrew MORTIMER | 54 02:12.780 Charles PITHER |
| ROW 7 | 78 02:11.680 Mark DOLTON | 60 02:11.780 Fred BOOTHBY |
| ROW 6 | 56 02:07.260 Richard REAY-SMITH | 36 02:08.400 Barry FOSTER |
| ROW 5 | 53 02:05.260 Christopher SCOTT MAC | 52 02:06.390 James POTTER |
| ROW 4 | 122 02:04.230 Nicholas PHILLIPS | 198 02:04.420 Simon BLAKENEY-EDW |
| ROW 3 | 29 02:01.770 Jeremy BREWSTER | 93 02:03.530 Marcus BLACK |
| ROW 2 | 38 01:58.250 John GUYATT | 44 01:58.910 Andy BUSH |
| ROW 1 | 9 01:53.540 Charles GILLETT | 23 01:57.000 Andrew MITCHELL |

POLE

REDGATE MUG RACE FOR STANDARD & MODIFIED PRE-WAR SPORTS CARS

LAP TIMES - RACE 4

| | | | | | | | | | | |
|------------|-----------------------------------|----------|----------|----------|----------|----------|----------|----------|----------|-----------|
| 9 | Charles GILLETT | | | | | | | | | |
| Lap | 1 | 2 | 3 | 4 | 5 | 6 | 7 | 8 | 9 | 10 |
| 1 | 1:53.62 | 1:48.14 | 1:46.46 | 1:47.19 | 1:46.72 | 1:48.42 | | | | |
| 23 | Andrew MITCHELL | | | | | | | | | |
| Lap | 1 | 2 | 3 | 4 | 5 | 6 | 7 | 8 | 9 | 10 |
| 1 | 1:54.88 | 1:50.07 | 1:49.30 | 1:50.13 | 1:52.35 | 1:49.41 | | | | |
| 29 | Jeremy BREWSTER | | | | | | | | | |
| Lap | 1 | 2 | 3 | 4 | 5 | 6 | 7 | 8 | 9 | 10 |
| 1 | 2:03.80 | 2:00.10 | 1:58.30 | 1:58.73 | 2:01.49 | 2:01.43 | | | | |
| 36 | Barry FOSTER | | | | | | | | | |
| Lap | 1 | 2 | 3 | 4 | 5 | 6 | 7 | 8 | 9 | 10 |
| 1 | 2:12.65 | 2:06.34 | 2:04.27 | 2:01.89 | 2:02.21 | 2:02.19 | | | | |
| 38 | John GUYATT | | | | | | | | | |
| Lap | 1 | 2 | 3 | 4 | 5 | 6 | 7 | 8 | 9 | 10 |
| 1 | 2:00.18 | 1:57.13 | 1:57.08 | 1:55.84 | 1:55.74 | 1:53.51 | | | | |
| 44 | Andy BUSH | | | | | | | | | |
| Lap | 1 | 2 | 3 | 4 | 5 | 6 | 7 | 8 | 9 | 10 |
| 1 | 2:05.31 | 1:58.47 | 1:53.56 | 1:53.89 | 1:55.48 | 1:53.70 | | | | |
| 52 | James POTTER | | | | | | | | | |
| Lap | 1 | 2 | 3 | 4 | 5 | 6 | 7 | 8 | 9 | 10 |
| 1 | 2:15.27 | 2:03.73 | 2:00.91 | 1:54.99 | 1:56.39 | 1:54.34 | | | | |
| 53 | Christopher SCOTT MACKIRDY | | | | | | | | | |
| Lap | 1 | 2 | 3 | 4 | 5 | 6 | 7 | 8 | 9 | 10 |
| 1 | 2:13.59 | 2:02.68 | 2:03.31 | 2:00.92 | 2:05.16 | 2:01.57 | | | | |
| 54 | Charles PITHER | | | | | | | | | |
| Lap | 1 | 2 | 3 | 4 | 5 | 6 | 7 | 8 | 9 | 10 |
| 1 | 2:15.36 | 2:03.11 | 2:01.54 | 1:59.50 | 2:33.46 | | | | | |
| 56 | Richard REAY-SMITH | | | | | | | | | |
| Lap | 1 | 2 | 3 | 4 | 5 | 6 | 7 | 8 | 9 | 10 |
| 1 | 2:14.55 | 2:03.09 | 2:43.91 | 2:00.99 | 2:03.52 | | | | | |
| 60 | Fred BOOTHBY | | | | | | | | | |
| Lap | 1 | 2 | 3 | 4 | 5 | 6 | 7 | 8 | 9 | 10 |
| 1 | 2:15.63 | 2:05.92 | 2:03.45 | 2:01.81 | 2:02.04 | 1:59.59 | | | | |
| 63 | John BRIGGS | | | | | | | | | |
| Lap | 1 | 2 | 3 | 4 | 5 | 6 | 7 | 8 | 9 | 10 |
| 1 | 2:23.24 | 2:05.59 | 2:03.51 | 2:02.37 | 2:01.29 | 2:01.88 | | | | |
| 66 | Keith PIPER | | | | | | | | | |
| Lap | 1 | 2 | 3 | 4 | 5 | 6 | 7 | 8 | 9 | 10 |
| 1 | 2:26.48 | 2:08.00 | 2:06.83 | 2:06.41 | 2:03.63 | | | | | |

| | | | | | | | | | | |
|------------|-------------------------------|----------|----------|----------|----------|----------|----------|----------|----------|-----------|
| 67 | Norman PEMBERTON | | | | | | | | | |
| Lap | 1 | 2 | 3 | 4 | 5 | 6 | 7 | 8 | 9 | 10 |
| 1 | 2:32.21 | 2:13.04 | 2:15.54 | 2:15.47 | 2:10.01 | | | | | |
| 75 | Duncan POTTER | | | | | | | | | |
| Lap | 1 | 2 | 3 | 4 | 5 | 6 | 7 | 8 | 9 | 10 |
| 1 | 2:21.56 | 2:04.58 | 2:01.50 | 2:00.31 | 2:03.03 | 1:59.11 | | | | |
| 76 | Anthony FENWICK-WILSON | | | | | | | | | |
| Lap | 1 | 2 | 3 | 4 | 5 | 6 | 7 | 8 | 9 | 10 |
| 1 | 2:26.46 | 2:09.43 | 2:06.21 | 2:02.20 | 2:05.21 | 2:02.00 | | | | |
| 77 | John EVERETT | | | | | | | | | |
| Lap | 1 | 2 | 3 | 4 | 5 | 6 | 7 | 8 | 9 | 10 |
| 1 | 2:21.54 | 2:10.55 | 2:09.79 | 2:07.43 | 2:19.41 | | | | | |
| 78 | Mark DOLTON | | | | | | | | | |
| Lap | 1 | 2 | 3 | 4 | 5 | 6 | 7 | 8 | 9 | 10 |
| 1 | 2:17.32 | 2:05.50 | 2:03.68 | 2:02.13 | 2:02.93 | 2:00.26 | | | | |
| 82 | Tim WADSWORTH | | | | | | | | | |
| Lap | 1 | 2 | 3 | 4 | 5 | 6 | 7 | 8 | 9 | 10 |
| 1 | 2:32.27 | 2:15.11 | 2:16.25 | 2:16.38 | 2:15.33 | | | | | |
| 86 | Andrew BAKER | | | | | | | | | |
| Lap | 1 | 2 | 3 | 4 | 5 | 6 | 7 | 8 | 9 | 10 |
| 1 | 2:29.41 | 2:09.86 | 2:11.97 | 2:08.38 | 2:08.12 | | | | | |
| 93 | Marcus BLACK | | | | | | | | | |
| Lap | 1 | 2 | 3 | 4 | 5 | 6 | 7 | 8 | 9 | 10 |
| 1 | 2:17.12 | 2:03.24 | 2:02.65 | 1:58.16 | 2:00.60 | 2:00.00 | | | | |
| 103 | John REEVE | | | | | | | | | |
| Lap | 1 | 2 | 3 | 4 | 5 | 6 | 7 | 8 | 9 | 10 |
| 1 | 2:32.54 | 2:15.53 | 2:16.63 | 2:13.63 | 2:13.02 | | | | | |
| 108 | Phillip TILLYARD | | | | | | | | | |
| Lap | 1 | 2 | 3 | 4 | 5 | 6 | 7 | 8 | 9 | 10 |
| 1 | 2:29.55 | 2:14.36 | 2:18.97 | 2:14.63 | 2:09.73 | | | | | |
| 109 | Chris CADMAN | | | | | | | | | |
| Lap | 1 | 2 | 3 | 4 | 5 | 6 | 7 | 8 | 9 | 10 |
| 1 | 2:45.04 | 2:29.60 | 2:29.90 | 2:26.20 | 2:27.66 | | | | | |
| 111 | Anne BOURSOT | | | | | | | | | |
| Lap | 1 | 2 | 3 | 4 | 5 | 6 | 7 | 8 | 9 | 10 |
| 1 | 2:44.14 | 2:53.98 | 4:24.43 | 2:31.96 | | | | | | |
| 113 | Nigel WILLS | | | | | | | | | |
| Lap | 1 | 2 | 3 | 4 | 5 | 6 | 7 | 8 | 9 | 10 |
| 1 | 2:49.68 | 2:34.66 | 2:34.55 | 2:34.18 | 2:30.70 | | | | | |
| 122 | Nicholas PHILLIPS | | | | | | | | | |
| Lap | 1 | 2 | 3 | 4 | 5 | 6 | 7 | 8 | 9 | 10 |
| 1 | 2:06.77 | 1:57.61 | 1:55.38 | 1:57.19 | 1:59.29 | 1:58.11 | | | | |

| | | | | | | | | | | | |
|------------|------------------------|----------|----------|----------|----------|----------|----------|----------|----------|-----------|--|
| 123 | Andrew MORTIMER | | | | | | | | | | |
| Lap | 1 | 2 | 3 | 4 | 5 | 6 | 7 | 8 | 9 | 10 | |
| 1 | 2:22.12 | 2:12.52 | 2:15.39 | 2:07.53 | 2:07.12 | | | | | | |

| | | | | | | | | | | | |
|------------|-------------------------|----------|----------|----------|----------|----------|----------|----------|----------|-----------|--|
| 197 | Richard BRADFORD | | | | | | | | | | |
| Lap | 1 | 2 | 3 | 4 | 5 | 6 | 7 | 8 | 9 | 10 | |
| 1 | 2:30.35 | 2:07.65 | 2:05.90 | 2:06.94 | 2:07.75 | | | | | | |

| | | | | | | | | | | | |
|------------|-------------------------------|----------|----------|----------|----------|----------|----------|----------|----------|-----------|--|
| 198 | Simon BLAKENEY-EDWARDS | | | | | | | | | | |
| Lap | 1 | 2 | 3 | 4 | 5 | 6 | 7 | 8 | 9 | 10 | |
| 1 | 2:03.54 | 1:56.84 | 1:55.57 | 1:54.80 | 1:53.17 | 1:53.46 | | | | | |

Lap Chart

REDGATE MUG RACE FOR STANDARD & MODIFIED PRE-WAR SPORTS CARS - RACE 4

| Lap 1 | | Lap 2 | | Lap 3 | | Lap 4 | | Lap 5 | | Lap 6 | | Lap 7 | | Lap 8 | | Lap 9 | | Lap 10 | |
|-------|---------|-------|---------|-------|------------|-------|------------|-------|-------------|-------|-------------|-------|------|-------|------|-------|------|--------|------|
| No | Time | No | Time | No | Time | No | Time | No | Time | No | Time | No | Time | No | Time | No | Time | No | Time |
| 9 | 1:53.62 | 9 | 3:41.76 | 9 | 5:28.22 | 9 | 7:15.41 | 9 | 9:02.13 | 9 | 10:50.55 | | | | | | | | |
| 23 | 1:54.88 | 23 | 3:44.95 | 23 | 5:34.25 | 23 | 7:24.38 | 56 | 9:02.54 *1 | 66 | 10:51.35 *1 | | | | | | | | |
| 38 | 2:00.18 | 38 | 3:57.31 | 111 | 5:38.12 *1 | 109 | 7:44.54 *1 | 67 | 9:16.26 *1 | 54 | 10:52.97 *1 | | | | | | | | |
| 198 | 2:03.54 | 198 | 4:00.38 | 38 | 5:54.39 | 38 | 7:50.23 | 23 | 9:16.73 | 197 | 10:58.59 *1 | | | | | | | | |
| 29 | 2:03.80 | 44 | 4:03.78 | 198 | 5:55.95 | 198 | 7:50.75 | 108 | 9:17.51 *1 | 123 | 11:04.68 *1 | | | | | | | | |
| 44 | 2:05.31 | 29 | 4:03.90 | 44 | 5:57.34 | 44 | 7:51.23 | 103 | 9:18.33 *1 | 56 | 11:06.06 *1 | | | | | | | | |
| 122 | 2:06.77 | 122 | 4:04.38 | 122 | 5:59.76 | 122 | 7:56.95 | 82 | 9:20.01 *1 | 23 | 11:06.14 | | | | | | | | |
| 36 | 2:12.65 | 53 | 4:16.27 | 29 | 6:02.20 | 113 | 7:58.89 *1 | 198 | 9:43.92 | 86 | 11:07.74 *1 | | | | | | | | |
| 53 | 2:13.59 | 56 | 4:17.64 | 53 | 6:19.58 | 29 | 8:00.93 | 38 | 9:45.97 | 77 | 11:08.72 *1 | | | | | | | | |
| 56 | 2:14.55 | 54 | 4:18.47 | 52 | 6:19.91 | 52 | 8:14.90 | 44 | 9:46.71 | 67 | 11:26.27 *1 | | | | | | | | |
| 52 | 2:15.27 | 36 | 4:18.99 | 54 | 6:20.01 | 54 | 8:19.51 | 122 | 9:56.24 | 108 | 11:27.24 *1 | | | | | | | | |
| 54 | 2:15.36 | 52 | 4:19.00 | 93 | 6:23.01 | 53 | 8:20.50 | 29 | 10:02.42 | 103 | 11:31.35 *1 | | | | | | | | |
| 60 | 2:15.63 | 93 | 4:20.36 | 36 | 6:23.26 | 93 | 8:21.17 | 111 | 10:02.55 *2 | 82 | 11:35.34 *1 | | | | | | | | |
| 93 | 2:17.12 | 60 | 4:21.55 | 60 | 6:25.00 | 36 | 8:25.15 | 109 | 10:10.74 *1 | 198 | 11:37.38 | | | | | | | | |
| 78 | 2:17.32 | 78 | 4:22.82 | 78 | 6:26.50 | 60 | 8:26.81 | 52 | 10:11.29 | 38 | 11:39.48 | | | | | | | | |
| 77 | 2:21.54 | 75 | 4:26.14 | 75 | 6:27.64 | 75 | 8:27.95 | 93 | 10:21.77 | 44 | 11:40.41 | | | | | | | | |
| 75 | 2:21.56 | 63 | 4:28.83 | 63 | 6:32.34 | 78 | 8:28.63 | 53 | 10:25.66 | 122 | 11:54.35 | | | | | | | | |
| 123 | 2:22.12 | 77 | 4:32.09 | 66 | 6:41.31 | 63 | 8:34.71 | 36 | 10:27.36 | 29 | 12:03.85 | | | | | | | | |
| 63 | 2:23.24 | 66 | 4:34.48 | 77 | 6:41.88 | 76 | 8:44.30 | 60 | 10:28.85 | 52 | 12:05.63 | | | | | | | | |
| 76 | 2:26.46 | 123 | 4:34.64 | 76 | 6:42.10 | 66 | 8:47.72 | 75 | 10:30.98 | 93 | 12:21.77 | | | | | | | | |
| 66 | 2:26.48 | 76 | 4:35.89 | 197 | 6:43.90 | 77 | 8:49.31 | 78 | 10:31.56 | 53 | 12:27.23 | | | | | | | | |
| 86 | 2:29.41 | 197 | 4:38.00 | 123 | 6:50.03 | 197 | 8:50.84 | 113 | 10:33.07 *1 | 60 | 12:28.44 | | | | | | | | |
| 108 | 2:29.55 | 86 | 4:39.27 | 86 | 6:51.24 | 123 | 8:57.56 | 63 | 10:36.00 | 36 | 12:29.55 | | | | | | | | |
| 197 | 2:30.35 | 108 | 4:43.91 | 67 | 7:00.79 | 86 | 8:59.62 | 76 | 10:49.51 | 75 | 12:30.09 | | | | | | | | |
| 67 | 2:32.21 | 67 | 4:45.25 | 56 | 7:01.55 | | | | | 78 | 12:31.82 | | | | | | | | |
| 82 | 2:32.27 | 82 | 4:47.38 | 108 | 7:02.88 | | | | | 111 | 12:34.51 *2 | | | | | | | | |
| 103 | 2:32.54 | 103 | 4:48.07 | 82 | 7:03.63 | | | | | 63 | 12:37.88 | | | | | | | | |
| 111 | 2:44.14 | 109 | 5:14.64 | 103 | 7:04.70 | | | | | 109 | 12:38.40 *1 | | | | | | | | |
| 109 | 2:45.04 | 113 | 5:24.34 | | | | | | | 76 | 12:51.51 | | | | | | | | |
| 113 | 2:49.68 | | | | | | | | | 113 | 13:03.77 *1 | | | | | | | | |



The Vintage Sports-Car Club

RACE 5 – BOULOGNE TROPHY RACE FOR VINTAGE RACING CARS (VSCC SET I)

RESULT

| Pl | No | Cl | Name | Car | Laps | Time | Behind | MPH | Best Lap on | MPH | Handicap |
|-----------------------|-----|----|-----------------|--------------------------|------|----------|---------|-------|-------------|-----|---------------|
| 1 | 7 | | Justin MAEERS | GN Parker | 8 | 12:45.14 | | 74.49 | 1:34.11 | 8 | 75.70 |
| 2 | 2 | | Robert CARR | AC/GN Special | 8 | 12:56.04 | 10.90 | 73.44 | 1:35.09 | 8 | 74.92 |
| 3 | 121 | | Duncan WOOD | Morgan Super Aero | 8 | 12:57.85 | 12.71 | 73.27 | 1:34.09 | 8 | 75.72 |
| 4 | 9 | | Charles GILLETT | Frazer Nash Super Sports | 8 | 12:59.88 | 14.74 | 73.08 | 1:33.14 | 8 | 76.49 34.76 |
| 5 | 88 | | Stephen GENTRY | Bugatti Type 35B | 8 | 13:06.14 | 21.00 | 72.50 | 1:36.31 | 8 | 73.97 15.66 |
| 6 | 16 | | Sue DARBYSHIRE | Morgan Super Aero | 8 | 13:16.88 | 31.74 | 71.52 | 1:36.61 | 7 | 73.74 24.00 |
| 7 | 18 | | Chris HUDSON | Bugatti T35B | 8 | 13:30.61 | 45.47 | 70.31 | 1:38.80 | 4 | 72.11 20.21 |
| 8 | 19 | | Dougal CAWLEY | GN/Ford Piglet | 8 | 13:33.52 | 48.38 | 70.06 | 1:38.79 | 6 | 72.12 23.20 |
| 9 | 189 | | Clive MORLEY | Bentley 3/4 1/2 Litre | 8 | 13:39.57 | 54.43 | 69.54 | 1:40.88 | 5 | 70.62 12.53 |
| 10 | 96 | | James MORLEY | Bentley 3/4 1/2 Litre | 8 | 13:51.94 | 1:06.80 | 68.51 | 1:42.07 | 8 | 69.80 15.38 |
| 11 | 41 | | Nicolas ROSSI | Alfa Romeo 6C 1750 GS | 7 | 13:45.06 | 1 Lap | 60.45 | 1:56.23 | 5 | 61.30 11.45 * |
| 12 | 70 | | Stephen CURTIS | Bugatti T35B | 7 | 13:49.73 | 1 Lap | 60.10 | 1:56.11 | 7 | 61.36 16.96 |
| 13 | 62 | | Clive TEMPLE | Riley Brooklands | 7 | 13:50.84 | 1 Lap | 60.02 | 1:55.35 | 7 | 61.76 23.39 |
| Not-Classified | | | | | | | | | | | |
| | 40 | | Steven PRYKE | Frazer Nash Slug | 5 | 9:09.04 | DNF | 64.88 | 1:46.50 | 5 | 66.90 |

Fastest Lap

9 Charles GILLETT Frazer Nash Super Sports 1:33.14 8 76.49

AWARDS

Race Winner & Winner of the Boulogne Trophy

7 Justin MAEERS GN Parker
2nd 2 Robert CARR AC/GN Special
3rd 121 Duncan WOOD Morgan Super Aero (& 1st Car 1101-1500cc)

Other Capacity Class Winners

62 Clive TEMPLE Riley Brooklands (1st Car up to 1100cc)

First VSCC 'Standard' Car

18 Chris HUDSON Bugatti T35B

First on Handicap

41 Nicolas ROSSI Alfa Romeo 6C 1750 GS



RACE GRID

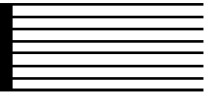

BOULOGNE TROPHY RACE FOR VINTAGE RACING CARS (VSCC SET 1)

RACE 5

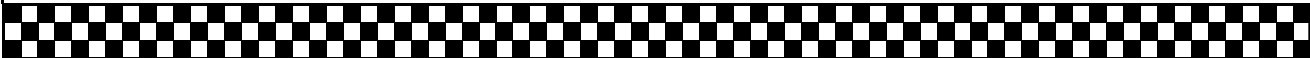
| | | | |
|--|---------------------------------------|--------------------------------------|--|
| ROW 8 | | | |
| ROW 7 | 70 02:12.470 Stephen CURTIS | 62 02:13.020 Clive TEMPLE | |
| ROW 6 | 40 02:02.190 Steven PRYKE | 41 02:11.050 Nicolas ROSSI | |
| ROW 5 | 9 01:53.540 Charles GILLETT | 2 01:54.640 Robert CARR | |
| ROW 4 | 96 01:53.280 James MORLEY | 18 01:53.400 Chris HUDSON | |
| ROW 3 | 189 01:51.350 Clive MORLEY | 19 01:53.020 Dougal CAWLEY | |
| ROW 2 | 88 01:50.140 Stephen GENTRY | 7 01:50.320 Justin MAEERS | |
| ROW 1 | 16 01:47.860 Sue DARBYSHIRE | 121 01:49.030 Duncan WOOD | |
| POLE | | | |
|  | | | |

BOULOGNE TROPHY RACE FOR VINTAGE RACING CARS (VSCC SET 1)

LAP TIMES - RACE 5

| | | | | | | | | | | |
|------------|------------------------|----------|----------|----------|----------|----------|----------|----------|----------|-----------|
| 2 | Robert CARR | | | | | | | | | |
| Lap | 1 | 2 | 3 | 4 | 5 | 6 | 7 | 8 | 9 | 10 |
| 1 | 1:42.56 | 1:38.79 | 1:37.01 | 1:35.85 | 1:35.59 | 1:35.68 | 1:35.47 | 1:35.09 | | |
| 7 | Justin MAEERS | | | | | | | | | |
| Lap | 1 | 2 | 3 | 4 | 5 | 6 | 7 | 8 | 9 | 10 |
| 1 | 1:40.26 | 1:36.05 | 1:34.89 | 1:35.94 | 1:34.30 | 1:35.37 | 1:34.22 | 1:34.11 | | |
| 9 | Charles GILLETT | | | | | | | | | |
| Lap | 1 | 2 | 3 | 4 | 5 | 6 | 7 | 8 | 9 | 10 |
| 1 | 1:48.49 | 1:44.83 | 1:36.97 | 1:34.60 | 1:33.67 | 1:34.46 | 1:33.72 | 1:33.14 | | |
| 16 | Sue DARBYSHIRE | | | | | | | | | |
| Lap | 1 | 2 | 3 | 4 | 5 | 6 | 7 | 8 | 9 | 10 |
| 1 | 1:47.42 | 1:38.42 | 1:37.53 | 1:37.70 | 1:37.69 | 1:37.85 | 1:36.61 | 1:43.66 | | |
| 18 | Chris HUDSON | | | | | | | | | |
| Lap | 1 | 2 | 3 | 4 | 5 | 6 | 7 | 8 | 9 | 10 |
| 1 | 1:50.34 | 1:40.48 | 1:41.11 | 1:38.80 | 1:40.73 | 1:40.37 | 1:39.00 | 1:39.78 | | |
| 19 | Dougal CAWLEY | | | | | | | | | |
| Lap | 1 | 2 | 3 | 4 | 5 | 6 | 7 | 8 | 9 | 10 |
| 1 | 1:47.26 | 1:48.16 | 1:42.59 | 1:39.33 | 1:39.24 | 1:38.79 | 1:38.83 | 1:39.32 | | |
| 40 | Steven PRYKE | | | | | | | | | |
| Lap | 1 | 2 | 3 | 4 | 5 | 6 | 7 | 8 | 9 | 10 |
| 1 | 1:57.36 | 1:49.89 | 1:47.85 | 1:47.44 | 1:46.50 | | | | | |
| 41 | Nicolas ROSSI | | | | | | | | | |
| Lap | 1 | 2 | 3 | 4 | 5 | 6 | 7 | 8 | 9 | 10 |
| 1 | 2:02.93 | 1:57.52 | 1:56.96 | 1:56.58 | 1:56.23 | 1:57.11 | 1:57.73 | | | |
| 62 | Clive TEMPLE | | | | | | | | | |
| Lap | 1 | 2 | 3 | 4 | 5 | 6 | 7 | 8 | 9 | 10 |
| 1 | 2:09.39 | 1:57.93 | 1:57.01 | 1:56.18 | 1:58.02 | 1:56.96 | 1:55.35 | | | |
| 70 | Stephen CURTIS | | | | | | | | | |
| Lap | 1 | 2 | 3 | 4 | 5 | 6 | 7 | 8 | 9 | 10 |
| 1 | 2:07.87 | 1:58.09 | 1:56.67 | 1:56.15 | 1:58.53 | 1:56.31 | 1:56.11 | | | |
| 88 | Stephen GENTRY | | | | | | | | | |
| Lap | 1 | 2 | 3 | 4 | 5 | 6 | 7 | 8 | 9 | 10 |
| 1 | 1:42.26 | 1:38.32 | 1:37.75 | 1:37.59 | 1:39.67 | 1:37.75 | 1:36.49 | 1:36.31 | | |
| 96 | James MORLEY | | | | | | | | | |
| Lap | 1 | 2 | 3 | 4 | 5 | 6 | 7 | 8 | 9 | 10 |
| 1 | 1:50.37 | 1:43.19 | 1:45.52 | 1:43.30 | 1:42.45 | 1:42.86 | 1:42.18 | 1:42.07 | | |
| 121 | Duncan WOOD | | | | | | | | | |
| Lap | 1 | 2 | 3 | 4 | 5 | 6 | 7 | 8 | 9 | 10 |
| 1 | 1:43.78 | 1:38.61 | 1:37.00 | 1:37.15 | 1:36.46 | 1:35.95 | 1:34.81 | 1:34.09 | | |

189 Clive MORLEY

| Lap | 1 | 2 | 3 | 4 | 5 | 6 | 7 | 8 | 9 | 10 |
|------------|----------|----------|----------|----------|----------|----------|----------|----------|----------|-----------|
| 1 | 1:48.24 | 1:41.69 | 1:41.87 | 1:42.13 | 1:40.88 | 1:40.92 | 1:41.21 | 1:42.63 | | |

Lap Chart

BOULOGNE TROPHY RACE FOR VINTAGE RACING CARS (VSCC SET 1) - RACE 5

| Lap 1 | | Lap 2 | | Lap 3 | | Lap 4 | | Lap 5 | | Lap 6 | | Lap 7 | | Lap 8 | | Lap 9 | | Lap 10 | |
|-------|---------|-------|---------|-------|---------|-------|---------|-------|---------|-------|------------|-------|-------------|-------|-------------|-------|------|--------|------|
| No | Time | No | Time | No | Time | No | Time | No | Time | No | Time | No | Time | No | Time | No | Time | No | Time |
| 7 | 1:40.26 | 7 | 3:16.31 | 7 | 4:51.20 | 7 | 6:27.14 | 7 | 8:01.44 | 7 | 9:36.81 | 7 | 11:11.03 | 7 | 12:45.14 | | | | |
| 88 | 1:42.26 | 88 | 3:20.58 | 88 | 4:58.33 | 2 | 6:34.21 | 2 | 8:09.80 | 2 | 9:45.48 | 2 | 11:20.95 | 2 | 12:56.04 | | | | |
| 2 | 1:42.56 | 2 | 3:21.35 | 2 | 4:58.36 | 88 | 6:35.92 | 121 | 8:13.00 | 121 | 9:48.95 | 121 | 11:23.76 | 121 | 12:57.85 | | | | |
| 121 | 1:43.78 | 121 | 3:22.39 | 121 | 4:59.39 | 121 | 6:36.54 | 88 | 8:15.59 | 41 | 9:50.22 *1 | 9 | 11:26.74 | 9 | 12:59.88 | | | | |
| 19 | 1:47.26 | 16 | 3:25.84 | 16 | 5:03.37 | 16 | 6:41.07 | 9 | 8:18.56 | 9 | 9:53.02 | 88 | 11:29.83 | 88 | 13:06.14 | | | | |
| 16 | 1:47.42 | 189 | 3:29.93 | 9 | 5:10.29 | 9 | 6:44.89 | 16 | 8:18.76 | 88 | 9:53.34 | 16 | 11:33.22 | 16 | 13:16.88 | | | | |
| 189 | 1:48.24 | 18 | 3:30.82 | 189 | 5:11.80 | 18 | 6:50.73 | 18 | 8:31.46 | 16 | 9:56.61 | 41 | 11:47.33 *1 | 18 | 13:30.61 | | | | |
| 9 | 1:48.49 | 9 | 3:33.32 | 18 | 5:11.93 | 189 | 6:53.93 | 189 | 8:34.81 | 70 | 9:57.31 *1 | 18 | 11:50.83 | 19 | 13:33.52 | | | | |
| 18 | 1:50.34 | 96 | 3:33.56 | 19 | 5:18.01 | 19 | 6:57.34 | 19 | 8:36.58 | 62 | 9:58.53 *1 | 70 | 11:53.62 *1 | 189 | 13:39.57 | | | | |
| 96 | 1:50.37 | 19 | 3:35.42 | 96 | 5:19.08 | 96 | 7:02.38 | 96 | 8:44.83 | 18 | 10:11.83 | 19 | 11:54.20 | 41 | 13:45.06 *1 | | | | |
| 40 | 1:57.36 | 40 | 3:47.25 | 40 | 5:35.10 | 40 | 7:22.54 | 40 | 9:09.04 | 19 | 10:15.37 | 62 | 11:55.49 *1 | 70 | 13:49.73 *1 | | | | |
| 41 | 2:02.93 | 41 | 4:00.45 | 41 | 5:57.41 | 41 | 7:53.99 | | | 189 | 10:15.73 | 189 | 11:56.94 | 62 | 13:50.84 *1 | | | | |
| 70 | 2:07.87 | 70 | 4:05.96 | 70 | 6:02.63 | 70 | 7:58.78 | | | 96 | 10:27.69 | 96 | 12:09.87 | 96 | 13:51.94 | | | | |
| 62 | 2:09.39 | 62 | 4:07.32 | 62 | 6:04.33 | 62 | 8:00.51 | | | | | | | | | | | | |



The Vintage Sports-Car Club

RACE 6 – HANDICAP RACE FOR PRE-WAR CARS (VSCC SET 6) INCORPORATING THE BURGHLEY TROPHY FOR AUSTIN 7s

RESULT

| Pl | No | Cl | Name | Car | Laps | Time | Behind | MPH | Best Lap on | MPH |
|----|-----|----|------------------------|----------------------------|------|----------|---------|-------|-------------|---------|
| 1 | 166 | | Paul LAWRENCE | Austin 7 Ulster Special | 5 | 10:14.09 | | 64.29 | 1:45.22 | 5 67.71 |
| 2 | 76 | | Anthony FENWICK-WILSON | Railton Light Sports | 5 | 10:17.59 | 3.50 | 61.14 | 1:52.38 | 4 63.40 |
| 3 | 195 | | Harry PAINTER | MG PA | 5 | 10:21.06 | 6.97 | 63.49 | 1:45.41 | 5 67.59 |
| 4 | 75 | | Duncan POTTER | MG C Type | 5 | 10:32.71 | 18.62 | 59.60 | 1:54.60 | 5 62.17 |
| 5 | 33 | | Tom MCWHIRTER | Jaguar SS 100 | 5 | 10:36.31 | 22.22 | 65.20 | 1:42.97 | 5 69.19 |
| 6 | 69 | | Philip BEWLEY | Bugatti T35 | 5 | 10:38.22 | 24.13 | 59.05 | 1:56.68 | 2 61.06 |
| 7 | 190 | | Dennis JOHNSON | Frazer Nash Colmore | 5 | 10:43.48 | 29.39 | 57.13 | 2:02.49 | 2 58.16 |
| 8 | 108 | | Phillip TILLYARD | Frazer Nash TT Replica | 5 | 10:43.69 | 29.60 | 56.66 | 2:00.77 | 5 58.99 |
| 9 | 77 | | John EVERETT | Austin 7 Sports Ulster | 5 | 10:45.93 | 31.84 | 57.83 | 2:01.05 | 2 58.86 |
| 10 | 66 | | Keith PIPER | Aston Martin International | 5 | 10:47.71 | 33.62 | 59.10 | 1:56.52 | 5 61.14 |
| 11 | 94 | | Joanne WHITE | Riley 12/4 | 5 | 10:48.47 | 34.38 | 59.03 | 1:57.95 | 2 60.40 |
| 12 | 105 | | Ian FYFE | Alvis 12/70 Special | 5 | 10:49.82 | 35.73 | 54.82 | 2:07.39 | 5 55.93 |
| 13 | 106 | | Tim PARKER | Lagonda 2 Litre | 5 | 10:50.46 | 36.37 | 56.50 | 2:00.67 | 4 59.04 |
| 14 | 104 | | Stephen WALLEY | Alvis Firebird | 5 | 10:53.00 | 38.91 | 54.55 | 2:07.45 | 4 55.90 |
| 15 | 71 | | David ASPLIN | Austin 7 Ulster Replica | 5 | 10:53.67 | 39.58 | 55.78 | 2:01.30 | 5 58.73 |
| 16 | 78 | | Mark DOLTON | MG PB | 5 | 10:53.94 | 39.85 | 57.55 | 1:58.43 | 5 60.16 |
| 17 | 80 | | Oliver RICHARDSON | MG C Type Montlhery | 5 | 10:57.10 | 43.01 | 56.80 | 2:02.19 | 5 58.31 |
| 18 | 67 | | Norman PEMBERTON | Talbot 95/105 | 5 | 10:57.61 | 43.52 | 56.76 | 2:00.57 | 5 59.09 |
| 19 | 185 | | James RICKETTS | Austin 7 Monoposto | 5 | 10:58.03 | 43.94 | 58.11 | 1:57.04 | 2 60.87 |
| 20 | 186 | | James BAKER | Riley Brooklands | 5 | 10:59.20 | 45.11 | 57.07 | 2:00.46 | 5 59.14 |
| 21 | 103 | | John REEVE | Riley Brooklands | 5 | 11:01.46 | 47.37 | 55.10 | 2:04.36 | 5 57.29 |
| 22 | 79 | | Andrew CROYS DILL | Riley 12/4 | 5 | 11:16.92 | 1:02.83 | 55.06 | 2:01.52 | 4 58.63 |
| 23 | 111 | | Anne BOURSOT | MG PA | 5 | 11:17.79 | 1:03.70 | 48.48 | 2:17.22 | 4 51.92 |
| 24 | 192 | | John SEBER | Wolseley Hornet Special | 4 | 10:40.70 | 1 Lap | 49.07 | 2:12.72 | 2 53.68 |

Fastest Lap

33 Tom MCWHIRTER Jaguar SS 100 1:42.97 5 69.19

Nos. 33, 111 & 166 - Time includes a jump start penalty

AWARDS

Race Winner & Winner of the Burghley Trophy

| | | | |
|-----------------|-----|------------------------|-------------------------|
| 1 st | 166 | Paul LAWRENCE | Austin 7 Ulster Special |
| 2 nd | 76 | Anthony FENWICK-WILSON | Railton Light Sports |
| 3 rd | 195 | Harry PAINTER | MG PA |
| 4 th | 75 | Duncan POTTER | MG C Type |

HANDICAP RACE FOR PRE-WAR CARS (VSCC SET 6)

LAP TIMES - RACE 6

| | | | | | | | | | | |
|------------|-------------------------------|----------|----------|----------|----------|----------|----------|----------|----------|-----------|
| 33 | Tom MCWHIRTER | | | | | | | | | |
| Lap | 1 | 2 | 3 | 4 | 5 | 6 | 7 | 8 | 9 | 10 |
| 1 | 2:54.44 | 1:46.66 | 1:49.19 | 1:43.05 | 1:42.97 | | | | | |
| 66 | Keith PIPER | | | | | | | | | |
| Lap | 1 | 2 | 3 | 4 | 5 | 6 | 7 | 8 | 9 | 10 |
| 1 | 2:54.68 | 1:57.20 | 2:00.17 | 1:59.14 | 1:56.52 | | | | | |
| 67 | Norman PEMBERTON | | | | | | | | | |
| Lap | 1 | 2 | 3 | 4 | 5 | 6 | 7 | 8 | 9 | 10 |
| 1 | 2:42.68 | 2:04.70 | 2:04.93 | 2:04.73 | 2:00.57 | | | | | |
| 69 | Philip BEWLEY | | | | | | | | | |
| Lap | 1 | 2 | 3 | 4 | 5 | 6 | 7 | 8 | 9 | 10 |
| 1 | 2:47.61 | 1:56.68 | 1:58.59 | 1:58.21 | 1:57.13 | | | | | |
| 71 | David ASPLIN | | | | | | | | | |
| Lap | 1 | 2 | 3 | 4 | 5 | 6 | 7 | 8 | 9 | 10 |
| 1 | 2:29.62 | 2:09.69 | 2:08.58 | 2:04.48 | 2:01.30 | | | | | |
| 75 | Duncan POTTER | | | | | | | | | |
| Lap | 1 | 2 | 3 | 4 | 5 | 6 | 7 | 8 | 9 | 10 |
| 1 | 2:43.78 | 1:56.35 | 1:58.36 | 1:59.62 | 1:54.60 | | | | | |
| 76 | Anthony FENWICK-WILSON | | | | | | | | | |
| Lap | 1 | 2 | 3 | 4 | 5 | 6 | 7 | 8 | 9 | 10 |
| 1 | 2:38.96 | 1:56.39 | 1:55.06 | 1:52.38 | 1:54.80 | | | | | |
| 77 | John EVERETT | | | | | | | | | |
| Lap | 1 | 2 | 3 | 4 | 5 | 6 | 7 | 8 | 9 | 10 |
| 1 | 2:38.62 | 2:01.05 | 2:02.33 | 2:02.09 | 2:01.84 | | | | | |
| 78 | Mark DOLTON | | | | | | | | | |
| Lap | 1 | 2 | 3 | 4 | 5 | 6 | 7 | 8 | 9 | 10 |
| 1 | 2:48.20 | 2:00.41 | 2:04.73 | 2:02.17 | 1:58.43 | | | | | |
| 79 | Andrew CROYSDILL | | | | | | | | | |
| Lap | 1 | 2 | 3 | 4 | 5 | 6 | 7 | 8 | 9 | 10 |
| 1 | 3:07.16 | 2:04.31 | 2:01.81 | 2:01.52 | 2:02.12 | | | | | |
| 80 | Oliver RICHARDSON | | | | | | | | | |
| Lap | 1 | 2 | 3 | 4 | 5 | 6 | 7 | 8 | 9 | 10 |
| 1 | 2:38.07 | 2:05.86 | 2:04.77 | 2:06.21 | 2:02.19 | | | | | |
| 94 | Joanne WHITE | | | | | | | | | |
| Lap | 1 | 2 | 3 | 4 | 5 | 6 | 7 | 8 | 9 | 10 |
| 1 | 2:52.61 | 1:57.95 | 1:59.60 | 1:58.50 | 1:59.81 | | | | | |
| 103 | John REEVE | | | | | | | | | |
| Lap | 1 | 2 | 3 | 4 | 5 | 6 | 7 | 8 | 9 | 10 |
| 1 | 2:30.83 | 2:10.66 | 2:07.39 | 2:08.22 | 2:04.36 | | | | | |

| | | | | | | | | | | | |
|------------|-------------------------|----------|----------|----------|----------|----------|----------|----------|----------|-----------|--|
| 104 | Stephen WALLEY | | | | | | | | | | |
| Lap | 1 | 2 | 3 | 4 | 5 | 6 | 7 | 8 | 9 | 10 | |
| 1 | 2:18.02 | 2:09.30 | 2:09.74 | 2:07.45 | 2:08.49 | | | | | | |
| 105 | Ian FYFE | | | | | | | | | | |
| Lap | 1 | 2 | 3 | 4 | 5 | 6 | 7 | 8 | 9 | 10 | |
| 1 | 2:14.84 | 2:08.68 | 2:09.65 | 2:09.26 | 2:07.39 | | | | | | |
| 106 | Tim PARKER | | | | | | | | | | |
| Lap | 1 | 2 | 3 | 4 | 5 | 6 | 7 | 8 | 9 | 10 | |
| 1 | 2:31.78 | 2:07.66 | 2:07.64 | 2:00.67 | 2:02.71 | | | | | | |
| 108 | Phillip TILLYARD | | | | | | | | | | |
| Lap | 1 | 2 | 3 | 4 | 5 | 6 | 7 | 8 | 9 | 10 | |
| 1 | 2:29.66 | 2:08.72 | 2:02.02 | 2:02.52 | 2:00.77 | | | | | | |
| 111 | Anne BOURSOT | | | | | | | | | | |
| Lap | 1 | 2 | 3 | 4 | 5 | 6 | 7 | 8 | 9 | 10 | |
| 1 | | 3:34.19 | 2:24.40 | 2:21.98 | 2:17.22 | | | | | | |
| 166 | Paul LAWRENCE | | | | | | | | | | |
| Lap | 1 | 2 | 3 | 4 | 5 | 6 | 7 | 8 | 9 | 10 | |
| 1 | 2:40.58 | 1:49.89 | 1:47.24 | 1:46.16 | 1:45.22 | | | | | | |
| 185 | James RICKETTS | | | | | | | | | | |
| Lap | 1 | 2 | 3 | 4 | 5 | 6 | 7 | 8 | 9 | 10 | |
| 1 | 2:54.69 | 1:57.04 | 2:01.37 | 2:04.30 | 2:00.63 | | | | | | |
| 186 | James BAKER | | | | | | | | | | |
| Lap | 1 | 2 | 3 | 4 | 5 | 6 | 7 | 8 | 9 | 10 | |
| 1 | 2:48.20 | 2:01.56 | 2:04.24 | 2:04.74 | 2:00.46 | | | | | | |
| 190 | Dennis JOHNSON | | | | | | | | | | |
| Lap | 1 | 2 | 3 | 4 | 5 | 6 | 7 | 8 | 9 | 10 | |
| 1 | 2:28.73 | 2:02.49 | 2:03.47 | 2:05.68 | 2:03.11 | | | | | | |
| 192 | John SEBER | | | | | | | | | | |
| Lap | 1 | 2 | 3 | 4 | 5 | 6 | 7 | 8 | 9 | 10 | |
| 1 | 3:50.00 | 2:12.72 | 2:12.93 | 2:25.05 | | | | | | | |
| 195 | Harry PAINTER | | | | | | | | | | |
| Lap | 1 | 2 | 3 | 4 | 5 | 6 | 7 | 8 | 9 | 10 | |
| 1 | 2:57.63 | 1:51.24 | 1:57.09 | 1:49.69 | 1:45.41 | | | | | | |

Lap Chart

HANDICAP RACE FOR PRE-WAR CARS (VSCC SET 6) - RACE 6

| Lap 1 | | Lap 2 | | Lap 3 | | Lap 4 | | Lap 5 | | Lap 6 | | Lap 7 | | Lap 8 | | Lap 9 | | Lap 10 | |
|-------|---------|-------|------------|-------|------------|-------|------------|-------|-------------|-------|------|-------|------|-------|------|-------|------|--------|------|
| No | Time | No | Time | No | Time | No | Time | No | Time | No | Time | No | Time | No | Time | No | Time | No | Time |
| 105 | 2:14.84 | 111 | 3:34.19 | 111 | 5:58.59 | 166 | 8:03.87 | 166 | 10:14.09 | | | | | | | | | | |
| 104 | 2:18.02 | 192 | 3:50.00 *1 | 192 | 6:02.72 *1 | 33 | 8:13.34 | 76 | 10:17.59 | | | | | | | | | | |
| 190 | 2:28.73 | 105 | 4:23.52 | 166 | 6:17.71 | 192 | 8:15.65 *1 | 195 | 10:21.06 | | | | | | | | | | |
| 71 | 2:29.62 | 104 | 4:27.32 | 33 | 6:30.29 | 111 | 8:20.57 | 75 | 10:32.71 | | | | | | | | | | |
| 108 | 2:29.66 | 166 | 4:30.47 | 76 | 6:30.41 | 76 | 8:22.79 | 33 | 10:36.31 | | | | | | | | | | |
| 103 | 2:30.83 | 190 | 4:31.22 | 105 | 6:33.17 | 195 | 8:35.65 | 69 | 10:38.22 | | | | | | | | | | |
| 106 | 2:31.78 | 76 | 4:35.35 | 190 | 6:34.69 | 75 | 8:38.11 | 192 | 10:40.70 *1 | | | | | | | | | | |
| 80 | 2:38.07 | 108 | 4:38.38 | 104 | 6:37.06 | 190 | 8:40.37 | 190 | 10:43.48 | | | | | | | | | | |
| 77 | 2:38.62 | 71 | 4:39.31 | 75 | 6:38.49 | 69 | 8:41.09 | 108 | 10:43.69 | | | | | | | | | | |
| 76 | 2:38.96 | 106 | 4:39.44 | 108 | 6:40.40 | 105 | 8:42.43 | 77 | 10:45.93 | | | | | | | | | | |
| 166 | 2:40.58 | 77 | 4:39.67 | 77 | 6:42.00 | 108 | 8:42.92 | 66 | 10:47.71 | | | | | | | | | | |
| 67 | 2:42.68 | 75 | 4:40.13 | 69 | 6:42.88 | 77 | 8:44.09 | 94 | 10:48.47 | | | | | | | | | | |
| 75 | 2:43.78 | 33 | 4:41.10 | 195 | 6:45.96 | 104 | 8:44.51 | 105 | 10:49.82 | | | | | | | | | | |
| 69 | 2:47.61 | 103 | 4:41.49 | 106 | 6:47.08 | 106 | 8:47.75 | 106 | 10:50.46 | | | | | | | | | | |
| 78 | 2:48.20 | 80 | 4:43.93 | 71 | 6:47.89 | 94 | 8:48.66 | 104 | 10:53.00 | | | | | | | | | | |
| 186 | 2:48.20 | 69 | 4:44.29 | 80 | 6:48.70 | 66 | 8:51.19 | 71 | 10:53.67 | | | | | | | | | | |
| 94 | 2:52.61 | 67 | 4:47.38 | 103 | 6:48.88 | 71 | 8:52.37 | 78 | 10:53.94 | | | | | | | | | | |
| 33 | 2:54.44 | 78 | 4:48.61 | 94 | 6:50.16 | 80 | 8:54.91 | 80 | 10:57.10 | | | | | | | | | | |
| 66 | 2:54.68 | 195 | 4:48.87 | 66 | 6:52.05 | 78 | 8:55.51 | 67 | 10:57.61 | | | | | | | | | | |
| 185 | 2:54.69 | 186 | 4:49.76 | 67 | 6:52.31 | 67 | 8:57.04 | 185 | 10:58.03 | | | | | | | | | | |
| 195 | 2:57.63 | 94 | 4:50.56 | 185 | 6:53.10 | 103 | 8:57.10 | 186 | 10:59.20 | | | | | | | | | | |
| 79 | 3:07.16 | 185 | 4:51.73 | 78 | 6:53.34 | 185 | 8:57.40 | 103 | 11:01.46 | | | | | | | | | | |
| | | 66 | 4:51.88 | 186 | 6:54.00 | 186 | 8:58.74 | 79 | 11:16.92 | | | | | | | | | | |
| | | 79 | 5:11.47 | 79 | 7:13.28 | 79 | 9:14.80 | 111 | 11:17.79 | | | | | | | | | | |



The Vintage Sports-Car Club

RACE 7 – BOB GERARD MEMORIAL & ROBERT ASHLEY TROPHIES RACE FOR PRE-1961 RACING CARS (VSCC SET 2)

RESULT

| Pl | No | Cl | Name | Car | Laps | Time | Behind | MPH | Best Lap on | MPH | Handicap |
|-----------------------|-----|----|------------------|---------------------------|------|----------|---------|-------|-------------|-----|--------------|
| 1 | 5 | | Frederick HARPER | Kurtis Indy-Roadster | 11 | 15:54.81 | | 82.08 | 1:24.78 | 3 | 84.03 |
| 2 | 22 | | Simon DIFFEY | Connaught B Type | 11 | 15:56.41 | 1.60 | 81.94 | 1:24.51 | 3 | 84.30 |
| 3 | 1 | | Duncan RICKETTS | ERA E-Type | 11 | 16:07.19 | 12.38 | 81.03 | 1:25.96 | 2 | 82.88 |
| 4 | 6 | | Nicholas EDEN | Cooper Bristol T20 | 11 | 16:18.77 | 23.96 | 80.07 | 1:27.51 | 7 | 81.41 16.16 |
| 5 | 4 | | Nicholas TOPLISS | ERA R4A | 11 | 16:18.96 | 24.15 | 80.05 | 1:27.10 | 2 | 81.80 20.86 |
| 6 | 11 | | Ben FIDLER | ERA AJM I | 11 | 16:24.99 | 30.18 | 79.56 | 1:27.64 | 5 | 81.29 20.95 |
| 7 | 14 | | Steve RUSSELL | Cooper Bristol Mk II | 11 | 16:37.54 | 42.73 | 78.56 | 1:28.65 | 5 | 80.37 22.39 |
| 8 | 141 | | Crispian BESLEY | Elva 100 FJ | 11 | 16:54.18 | 59.37 | 77.27 | 1:30.00 | 6 | 79.16 24.18 |
| 9 | 7 | | Justin MAEERS | GN Parker | 11 | 16:55.25 | 1:00.44 | 77.19 | 1:31.18 | 10 | 78.14 12.27 |
| 10 | 10 | | Eddie GIBBS | Frazer Nash S/S Racer | 11 | 17:04.12 | 1:09.31 | 76.52 | 1:31.50 | 10 | 77.86 17.62 |
| 11 | 8 | | Pete CANDY | Riley Super Rat | 11 | 17:05.44 | 1:10.63 | 76.42 | 1:31.66 | 9 | 77.73 17.18* |
| 12 | 20 | | Julian GRIMWADE | Frazer Nash Single Seater | 10 | 16:02.39 | 1 Lap | 74.03 | 1:32.99 | 2 | 76.61 32.49 |
| 13 | 12 | | Paul JAYE | Alta 2 Litre | 10 | 16:05.47 | 1 Lap | 73.79 | 1:34.11 | 6 | 75.70 24.37 |
| 14 | 27 | | David HAWKINS | Riley ERA | 10 | 16:06.55 | 1 Lap | 73.71 | 1:33.41 | 7 | 76.27 32.45 |
| 15 | 17 | | Julian WILTON | Cooper Bristol Mk II T23 | 10 | 16:37.46 | 1 Lap | 71.43 | 1:36.65 | 7 | 73.71 30.96 |
| 16 | 129 | | Matt RICKETTS | Cooper Type 41 | 10 | 16:53.17 | 1 Lap | 70.32 | 1:36.64 | 6 | 73.72 46.77 |
| 17 | 21 | | Peter MANN | Frazer Nash Le Mans Rep | 9 | 16:05.58 | 2 Laps | 66.41 | 1:39.09 | 3 | 71.90 73.77 |
| 18 | 3 | | Robert COBDEN | Riley Falcon Special | 8 | 16:59.54 | 3 Laps | 55.90 | 1:29.84 | 6 | 79.30 300.82 |
| Not-Classified | | | | | | | | | | | |
| | 15 | | Tim GREENHILL | Wolseley Hornet Special | 3 | 4:55.35 | DNF | 72.37 | 1:32.34 | 2 | 77.15 |

Fastest Lap

| | | | | | |
|----|--------------|------------------|---------|---|-------|
| 22 | Simon DIFFEY | Connaught B Type | 1:24.51 | 3 | 84.30 |
|----|--------------|------------------|---------|---|-------|

AWARDS

Race Winner

| | | | |
|-----------------|------------------|----------------------|------------------|
| 5 | Frederick HARPER | Kurtis Indy-Roadster | |
| 2 nd | 22 | Simon DIFFEY | Connaught B Type |

Winner of the Bob Gerard Memorial Trophy & 3rd Place

| | | | |
|-----------------|---|-----------------|------------|
| 3 rd | 1 | Duncan RICKETTS | ERA E-Type |
|-----------------|---|-----------------|------------|

Winner of the Robert Ashley Trophy

| | | |
|---|---------------|--------------------|
| 6 | Nicholas EDEN | Cooper Bristol T20 |
|---|---------------|--------------------|

First Un-supercharged Pre-war Car

| | | |
|---|---------------|-----------|
| 7 | Justin MAEERS | GN Parker |
|---|---------------|-----------|

First on Handicap

| | | |
|---|------------|-----------------|
| 8 | Pete CANDY | Riley Super Rat |
|---|------------|-----------------|

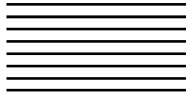

RACE GRID

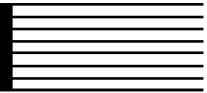

BOB GERARD MEMORIAL TROPHY RACE FOR PRE-1961 RACING CARS

RACE 7

| | | | | |
|--------|--|--|---|--------------------------------------|
| ROW 10 | | 129 02:02.550 Matt RICKETTS | | |
| ROW 9 | 21 02:00.090 Peter MANN | | 27 02:02.500 David HAWKINS | |
| ROW 8 | | 17 01:57.660 Julian WILTON | | 12 01:58.800 Paul JAYE |
| ROW 7 | 20 01:55.850 Julian GRIMWADE | | 8 01:57.220 Pete CANDY | |
| ROW 6 | | 4 01:52.570 Nicholas TOPLISS | | 15 01:54.290 Tim GREENHILL |
| ROW 5 | 3 01:51.570 Robert COBDEN | | 141 01:52.150 Crispian BESLEY | |
| ROW 4 | | 7 01:50.320 Justin MAEERS | | 10 01:50.970 Eddie GIBBS |
| ROW 3 | 6 01:49.400 Nicholas EDEN | | 22 01:49.410 Simon DIFFEY | |
| ROW 2 | | 5 01:49.200 Frederick HARPER | | 14 01:49.280 Steve RUSSELL |
| ROW 1 | 11 01:44.760 Ben FIDLER | | 1 01:48.340 Duncan RICKETTS | |

POLE

BOB GERARD MEMORIAL TROPHY RACE FOR PRE-1961 RACING CARS

LAP TIMES - RACE 7

1 Duncan RICKETTS

| Lap | 1 | 2 | 3 | 4 | 5 | 6 | 7 | 8 | 9 | 10 |
|-----|---------|---------|---------|---------|---------|---------|---------|---------|---------|---------|
| 1 | 1:33.13 | 1:25.96 | 1:27.49 | 1:27.42 | 1:26.84 | 1:27.07 | 1:28.38 | 1:27.96 | 1:28.25 | 1:27.49 |
| 11 | 1:27.20 | | | | | | | | | |

3 Robert COBDEN

| Lap | 1 | 2 | 3 | 4 | 5 | 6 | 7 | 8 | 9 | 10 |
|-----|---------|---------|---------|---------|---------|---------|---------|---------|---|----|
| 1 | 1:55.41 | 5:59.27 | 1:30.44 | 1:30.48 | 1:31.98 | 1:29.84 | 1:30.44 | 1:31.68 | | |

4 Nicholas TOPLISS

| Lap | 1 | 2 | 3 | 4 | 5 | 6 | 7 | 8 | 9 | 10 |
|-----|---------|---------|---------|---------|---------|---------|---------|---------|---------|---------|
| 1 | 1:34.55 | 1:27.10 | 1:27.34 | 1:27.69 | 1:27.52 | 1:28.26 | 1:29.26 | 1:28.49 | 1:28.94 | 1:29.35 |
| 11 | 1:30.46 | | | | | | | | | |

5 Frederick HARPER

| Lap | 1 | 2 | 3 | 4 | 5 | 6 | 7 | 8 | 9 | 10 |
|-----|---------|---------|---------|---------|---------|---------|---------|---------|---------|---------|
| 1 | 1:30.35 | 1:25.54 | 1:24.78 | 1:27.94 | 1:25.96 | 1:24.94 | 1:25.40 | 1:26.23 | 1:26.77 | 1:29.29 |
| 11 | 1:27.61 | | | | | | | | | |

6 Nicholas EDEN

| Lap | 1 | 2 | 3 | 4 | 5 | 6 | 7 | 8 | 9 | 10 |
|-----|---------|---------|---------|---------|---------|---------|---------|---------|---------|---------|
| 1 | 1:35.63 | 1:27.79 | 1:29.26 | 1:27.99 | 1:27.58 | 1:27.84 | 1:27.51 | 1:27.96 | 1:29.99 | 1:28.47 |
| 11 | 1:28.75 | | | | | | | | | |

7 Justin MAEERS

| Lap | 1 | 2 | 3 | 4 | 5 | 6 | 7 | 8 | 9 | 10 |
|-----|---------|---------|---------|---------|---------|---------|---------|---------|---------|---------|
| 1 | 1:36.75 | 1:31.73 | 1:31.77 | 1:32.71 | 1:32.65 | 1:32.31 | 1:31.98 | 1:31.62 | 1:31.30 | 1:31.18 |
| 11 | 1:31.25 | | | | | | | | | |

8 Pete CANDY

| Lap | 1 | 2 | 3 | 4 | 5 | 6 | 7 | 8 | 9 | 10 |
|-----|---------|---------|---------|---------|---------|---------|---------|---------|---------|---------|
| 1 | 1:39.63 | 1:31.89 | 1:32.68 | 1:32.69 | 1:33.01 | 1:32.09 | 1:32.85 | 1:32.81 | 1:31.66 | 1:31.91 |
| 11 | 1:34.22 | | | | | | | | | |

10 Eddie GIBBS

| Lap | 1 | 2 | 3 | 4 | 5 | 6 | 7 | 8 | 9 | 10 |
|-----|---------|---------|---------|---------|---------|---------|---------|---------|---------|---------|
| 1 | 1:39.65 | 1:32.20 | 1:33.25 | 1:32.56 | 1:32.58 | 1:32.08 | 1:33.13 | 1:32.70 | 1:31.78 | 1:31.50 |
| 11 | 1:32.69 | | | | | | | | | |

11 Ben FIDLER

| Lap | 1 | 2 | 3 | 4 | 5 | 6 | 7 | 8 | 9 | 10 |
|-----|---------|---------|---------|---------|---------|---------|---------|---------|---------|---------|
| 1 | 1:33.02 | 1:29.55 | 1:28.79 | 1:28.95 | 1:27.64 | 1:27.88 | 1:29.74 | 1:29.56 | 1:30.79 | 1:29.84 |
| 11 | 1:29.23 | | | | | | | | | |

12 Paul JAYE

| Lap | 1 | 2 | 3 | 4 | 5 | 6 | 7 | 8 | 9 | 10 |
|-----|---------|---------|---------|---------|---------|---------|---------|---------|---------|---------|
| 1 | 1:47.00 | 1:35.84 | 1:35.76 | 1:37.10 | 1:36.23 | 1:34.11 | 1:34.14 | 1:34.62 | 1:35.86 | 1:34.81 |

14 Steve RUSSELL

| Lap | 1 | 2 | 3 | 4 | 5 | 6 | 7 | 8 | 9 | 10 |
|-----|---|---|---|---|---|---|---|---|---|----|
|-----|---|---|---|---|---|---|---|---|---|----|

| | | | | | | | | | | |
|----|---------|---------|---------|---------|---------|---------|---------|---------|---------|---------|
| 1 | 1:34.37 | 1:28.74 | 1:29.32 | 1:29.26 | 1:28.65 | 1:30.47 | 1:30.53 | 1:31.04 | 1:31.47 | 1:32.54 |
| 11 | 1:31.15 | | | | | | | | | |

15 Tim GREENHILL

| | | | | | | | | | | |
|------------|----------|----------|----------|----------|----------|----------|----------|----------|----------|-----------|
| Lap | 1 | 2 | 3 | 4 | 5 | 6 | 7 | 8 | 9 | 10 |
| 1 | 1:41.28 | 1:32.34 | 1:41.73 | | | | | | | |

17 Julian WILTON

| | | | | | | | | | | |
|------------|----------|----------|----------|----------|----------|----------|----------|----------|----------|-----------|
| Lap | 1 | 2 | 3 | 4 | 5 | 6 | 7 | 8 | 9 | 10 |
| 1 | 1:48.41 | 1:37.60 | 1:36.71 | 1:36.68 | 1:37.45 | 1:37.16 | 1:36.65 | 1:42.34 | 1:44.68 | 1:39.78 |

20 Julian GRIMWADE

| | | | | | | | | | | |
|------------|----------|----------|----------|----------|----------|----------|----------|----------|----------|-----------|
| Lap | 1 | 2 | 3 | 4 | 5 | 6 | 7 | 8 | 9 | 10 |
| 1 | 1:43.33 | 1:32.99 | 1:34.12 | 1:36.15 | 1:35.01 | 1:35.73 | 1:35.00 | 1:36.44 | 1:35.01 | 1:38.61 |

21 Peter MANN

| | | | | | | | | | | |
|------------|----------|----------|----------|----------|----------|----------|----------|----------|----------|-----------|
| Lap | 1 | 2 | 3 | 4 | 5 | 6 | 7 | 8 | 9 | 10 |
| 1 | 1:49.91 | 1:39.39 | 1:39.09 | 2:15.58 | 1:45.78 | 1:43.05 | 1:43.41 | 1:43.75 | 1:45.62 | |

22 Simon DIFFEY

| | | | | | | | | | | |
|------------|----------|----------|----------|----------|----------|----------|----------|----------|----------|-----------|
| Lap | 1 | 2 | 3 | 4 | 5 | 6 | 7 | 8 | 9 | 10 |
| 1 | 1:31.45 | 1:25.50 | 1:24.51 | 1:26.66 | 1:25.57 | 1:24.87 | 1:27.57 | 1:26.43 | 1:28.80 | 1:27.55 |
| 11 | 1:27.50 | | | | | | | | | |

27 David HAWKINS

| | | | | | | | | | | |
|------------|----------|----------|----------|----------|----------|----------|----------|----------|----------|-----------|
| Lap | 1 | 2 | 3 | 4 | 5 | 6 | 7 | 8 | 9 | 10 |
| 1 | 1:48.53 | 1:35.78 | 1:36.98 | 1:35.38 | 1:35.64 | 1:35.12 | 1:33.41 | 1:34.57 | 1:37.11 | 1:34.03 |

129 Matt RICKETTS

| | | | | | | | | | | |
|------------|----------|----------|----------|----------|----------|----------|----------|----------|----------|-----------|
| Lap | 1 | 2 | 3 | 4 | 5 | 6 | 7 | 8 | 9 | 10 |
| 1 | 1:52.78 | 1:38.67 | 1:38.62 | 1:40.76 | 1:37.30 | 1:36.64 | 1:38.99 | 1:48.22 | 1:42.15 | 1:39.04 |

141 Crispian BESLEY

| | | | | | | | | | | |
|------------|----------|----------|----------|----------|----------|----------|----------|----------|----------|-----------|
| Lap | 1 | 2 | 3 | 4 | 5 | 6 | 7 | 8 | 9 | 10 |
| 1 | 1:40.51 | 1:31.48 | 1:33.30 | 1:31.96 | 1:32.81 | 1:30.00 | 1:30.02 | 1:30.60 | 1:30.79 | 1:31.73 |
| 11 | 1:30.98 | | | | | | | | | |

Lap Chart

BOB GERARD MEMORIAL TROPHY RACE FOR PRE-1961 RACING CARS - RACE 7

| Lap 1 | | Lap 2 | | Lap 3 | | Lap 4 | | Lap 5 | | Lap 6 | | Lap 7 | | Lap 8 | | Lap 9 | | Lap 10 | |
|-------|---------|-------|---------|-------|---------|-------|---------|-------|------------|-------|------------|-------|-------------|-------|-------------|-------|-------------|--------|-------------|
| No | Time | No | Time | No | Time | No | Time | No | Time | No | Time | No | Time | No | Time | No | Time | No | Time |
| 5 | 1:30.35 | 5 | 2:55.89 | 5 | 4:20.67 | 22 | 5:48.12 | 22 | 7:13.69 | 22 | 8:38.56 | 5 | 10:04.91 | 5 | 11:31.14 | 5 | 12:57.91 | 5 | 14:27.20 |
| 22 | 1:31.45 | 22 | 2:56.95 | 22 | 4:21.46 | 5 | 5:48.61 | 5 | 7:14.57 | 5 | 8:39.51 | 22 | 10:06.13 | 22 | 11:32.56 | 22 | 13:01.36 | 22 | 14:28.91 |
| 11 | 1:33.02 | 1 | 2:59.09 | 1 | 4:26.58 | 1 | 5:54.00 | 1 | 7:20.84 | 1 | 8:47.91 | 1 | 10:16.29 | 129 | 11:43.76 *1 | 1 | 13:12.50 | 12 | 14:30.66 *1 |
| 1 | 1:33.13 | 4 | 3:01.65 | 4 | 4:28.99 | 4 | 5:56.68 | 21 | 7:23.97 *1 | 4 | 8:52.46 | 4 | 10:21.72 | 1 | 11:44.25 | 17 | 13:13.00 *1 | 27 | 14:32.52 *1 |
| 14 | 1:34.37 | 11 | 3:02.57 | 11 | 4:31.36 | 11 | 6:00.31 | 4 | 7:24.20 | 11 | 8:55.83 | 6 | 10:23.60 | 4 | 11:50.21 | 4 | 13:19.15 | 1 | 14:39.99 |
| 4 | 1:34.55 | 14 | 3:03.11 | 14 | 4:32.43 | 6 | 6:00.67 | 11 | 7:27.95 | 6 | 8:56.09 | 11 | 10:25.57 | 6 | 11:51.56 | 6 | 13:21.55 | 4 | 14:48.50 |
| 6 | 1:35.63 | 6 | 3:03.42 | 6 | 4:32.68 | 14 | 6:01.69 | 6 | 7:28.25 | 14 | 9:00.81 | 14 | 10:31.34 | 11 | 11:55.13 | 11 | 13:25.92 | 6 | 14:50.02 |
| 7 | 1:36.75 | 7 | 3:08.48 | 7 | 4:40.25 | 7 | 6:12.96 | 14 | 7:30.34 | 21 | 9:09.75 *1 | 7 | 10:49.90 | 14 | 12:02.38 | 129 | 13:31.98 *1 | 11 | 14:55.76 |
| 8 | 1:39.63 | 8 | 3:11.52 | 8 | 4:44.20 | 8 | 6:16.89 | 7 | 7:45.61 | 7 | 9:17.92 | 141 | 10:50.08 | 141 | 12:20.68 | 14 | 13:33.85 | 17 | 14:57.68 *1 |
| 10 | 1:39.65 | 10 | 3:11.85 | 10 | 4:45.10 | 141 | 6:17.25 | 8 | 7:49.90 | 141 | 9:20.06 | 21 | 10:52.80 *1 | 7 | 12:21.52 | 141 | 13:51.47 | 14 | 15:06.39 |
| 141 | 1:40.51 | 141 | 3:11.99 | 141 | 4:45.29 | 10 | 6:17.66 | 141 | 7:50.06 | 8 | 9:21.99 | 8 | 10:54.84 | 3 | 12:27.58 *3 | 7 | 13:52.82 | 129 | 15:14.13 *1 |
| 15 | 1:41.28 | 15 | 3:13.62 | 20 | 4:50.44 | 20 | 6:26.59 | 10 | 7:50.24 | 10 | 9:22.32 | 10 | 10:55.45 | 8 | 12:27.65 | 3 | 13:57.42 *3 | 141 | 15:23.20 |
| 20 | 1:43.33 | 20 | 3:16.32 | 15 | 4:55.35 | 12 | 6:35.70 | 3 | 7:54.68 *3 | 3 | 9:25.12 *3 | 3 | 10:55.60 *3 | 10 | 12:28.15 | 8 | 13:59.31 | 7 | 15:24.00 |
| 12 | 1:47.00 | 12 | 3:22.84 | 12 | 4:58.60 | 27 | 6:36.67 | 20 | 8:01.60 | 20 | 9:37.33 | 20 | 11:12.33 | 21 | 12:36.21 *1 | 10 | 13:59.93 | 3 | 15:27.86 *3 |
| 17 | 1:48.41 | 27 | 3:24.31 | 27 | 5:01.29 | 17 | 6:39.40 | 12 | 8:11.93 | 12 | 9:46.04 | 12 | 11:20.18 | 20 | 12:48.77 | 21 | 14:19.96 *1 | 8 | 15:31.22 |
| 27 | 1:48.53 | 17 | 3:26.01 | 17 | 5:02.72 | 129 | 6:50.83 | 27 | 8:12.31 | 27 | 9:47.43 | 27 | 11:20.84 | 12 | 12:54.80 | 20 | 14:23.78 | 10 | 15:31.43 |
| 21 | 1:49.91 | 21 | 3:29.30 | 21 | 5:08.39 | | | 17 | 8:16.85 | 17 | 9:54.01 | 17 | 11:30.66 | 27 | 12:55.41 | | | | |
| 129 | 1:52.78 | 129 | 3:31.45 | 129 | 5:10.07 | | | 129 | 8:28.13 | 129 | 10:04.77 | | | | | | | | |
| 3 | 1:55.41 | | | | | | | | | | | | | | | | | | |

Lap Chart

BOB GERARD MEMORIAL TROPHY RACE FOR PRE-1961 RACING CARS - RACE 7

| Lap 11 | | Lap 12 | | Lap 13 | | Lap 14 | | Lap 15 | | Lap 16 | | Lap 17 | | Lap 18 | | Lap 19 | | Lap 20 | |
|--------|----------|--------|------|--------|------|--------|------|--------|------|--------|------|--------|------|--------|------|--------|------|--------|------|
| No | Time | No | Time | No | Time | No | Time | No | Time | No | Time | No | Time | No | Time | No | Time | No | Time |
| 5 | 15:54.81 | | | | | | | | | | | | | | | | | | |
| 22 | 15:56.41 | | | | | | | | | | | | | | | | | | |
| 20 | 16:02.39 | *1 | | | | | | | | | | | | | | | | | |
| 12 | 16:05.47 | *1 | | | | | | | | | | | | | | | | | |
| 21 | 16:05.58 | *2 | | | | | | | | | | | | | | | | | |
| 27 | 16:06.55 | *1 | | | | | | | | | | | | | | | | | |
| 1 | 16:07.19 | | | | | | | | | | | | | | | | | | |
| 6 | 16:18.77 | | | | | | | | | | | | | | | | | | |
| 4 | 16:18.96 | | | | | | | | | | | | | | | | | | |
| 11 | 16:24.99 | | | | | | | | | | | | | | | | | | |
| 17 | 16:37.46 | *1 | | | | | | | | | | | | | | | | | |
| 14 | 16:37.54 | | | | | | | | | | | | | | | | | | |
| 129 | 16:53.17 | *1 | | | | | | | | | | | | | | | | | |
| 141 | 16:54.18 | | | | | | | | | | | | | | | | | | |
| 7 | 16:55.25 | | | | | | | | | | | | | | | | | | |
| 3 | 16:59.54 | *3 | | | | | | | | | | | | | | | | | |
| 10 | 17:04.12 | | | | | | | | | | | | | | | | | | |
| 8 | 17:05.44 | | | | | | | | | | | | | | | | | | |



The Vintage Sports-Car Club

RACE 8 – HANDICAP RACE FOR PRE-WAR CARS (VSCC SET 6)

RESULT

| Pl | No | Cl | Name | Car | Laps | Time | Behind | MPH | Best Lap on | MPH |
|-----------------------|-----|----|------------------------|----------------------------|------|----------|--------|-------|-------------|---------|
| 1 | 89 | | Stuart MORLEY | Bentley 3/4 ½ Litre | 5 | 11:19.19 | | 58.47 | 1:58.56 | 2 60.09 |
| 2 | 40 | | Steven PRYKE | Frazer Nash Slug | 5 | 11:24.34 | 5.15 | 57.98 | 2:00.96 | 2 58.90 |
| 3 | 43 | | Paul BAKER | Frazer Nash Sports | 5 | 11:31.73 | 12.54 | 56.84 | 2:02.11 | 2 58.34 |
| 4 | 60 | | Fred BOOTHBY | MG J2 | 5 | 11:36.00 | 16.81 | 53.89 | 2:09.88 | 2 54.85 |
| 5 | 48 | | Jeffrey EDWARDS | Alvis Sports Special | 5 | 11:36.29 | 17.10 | 55.12 | 2:07.87 | 2 55.72 |
| 6 | 51 | | Peter BUTLER | Bentley 3/4 ½ Litre | 5 | 11:36.56 | 17.37 | 56.40 | 2:01.74 | 2 58.52 |
| 7 | 52 | | James POTTER | Riley 9 Brooklands | 5 | 11:40.88 | 21.69 | 56.02 | 2:05.10 | 2 56.95 |
| 8 | 56 | | Richard REAY-SMITH | Lagonda LG 45 | 5 | 11:41.20 | 22.01 | 54.70 | 2:07.52 | 2 55.87 |
| 9 | 87 | | Simon BLAKENEY-EDWARDS | Frazer Nash Shelsley | 5 | 11:42.18 | 22.99 | 57.25 | 2:00.82 | 2 58.97 |
| 10 | 188 | | Bo WILLIAMS | Bugatti Type 35B | 5 | 11:42.66 | 23.47 | 57.21 | 1:59.95 | 4 59.39 |
| 11 | 95 | | Mike PAINTER | MG PA | 5 | 11:42.89 | 23.70 | 56.28 | 2:01.26 | 2 58.75 |
| 12 | 194 | | Michael NEW | Riley 12/4 | 5 | 11:47.78 | 28.59 | 52.95 | 2:11.99 | 2 53.98 |
| 13 | 98 | | Jo BLAKENEY-EDWARDS | Frazer Nash Super Sports | 5 | 11:47.93 | 28.74 | 55.84 | 2:02.50 | 2 58.16 |
| 14 | 71 | | David ASPLIN | Austin 7 Ulster Replica | 5 | 11:50.55 | 31.36 | 50.13 | 2:17.71 | 2 51.73 |
| 15 | 72 | | Marcus FRIEDER | Riley 12/4 | 5 | 11:50.56 | 31.37 | 52.73 | 2:13.59 | 3 53.33 |
| 16 | 34 | | Simon STOKES | Riley Treen | 5 | 11:51.19 | 32.00 | 56.44 | 2:01.07 | 2 58.85 |
| 17 | 91 | | Nick HAYWARD-COOK | Riley 9 Monoposto | 5 | 11:52.40 | 33.21 | 55.02 | 2:06.89 | 2 56.15 |
| 18 | 46 | | Richard HUDSON | Bentley 3/4 ½ Litre | 5 | 11:53.23 | 34.04 | 55.38 | 2:04.12 | 2 57.40 |
| 19 | 97 | | Geoffrey BRADFORD | Riley Brooklands | 5 | 11:53.95 | 34.76 | 52.47 | 2:12.16 | 2 53.91 |
| 20 | 32 | | Richard ILIFFE | Riley Kestrel 12/4 Special | 5 | 11:58.60 | 39.41 | 55.78 | 2:04.13 | 2 57.39 |
| 21 | 196 | | Peter MORLEY | Bentley 3/4 ½ Litre | 5 | 12:17.41 | 58.22 | 52.98 | 2:11.58 | 3 54.15 |
| Not-Classified | | | | | | | | | | |
| | 33 | | Tom MCWHIRTER | Jaguar SS 100 | 1 | 3:44.08 | DNF | 49.45 | | 0 0.00 |
| | 92 | | Tony SEBER | Wolseley Hornet Special | 1 | 3:50.52 | DNF | 47.33 | | 0 0.00 |

Fastest Lap

| | | | | | | | | | | |
|----|---------------|---------------------|--|--|--|--|--|---------|---|-------|
| 89 | Stuart MORLEY | Bentley 3/4 ½ Litre | | | | | | 1:58.56 | 2 | 60.09 |
|----|---------------|---------------------|--|--|--|--|--|---------|---|-------|

AWARDS

Race Winner

| | | | |
|-----------------|----|---------------|---------------------|
| | 89 | Stuart MORLEY | Bentley 3/4 ½ Litre |
| 2 nd | 40 | Steven PRYKE | Frazer Nash Slug |
| 3 rd | 43 | Paul BAKER | Frazer Nash Sports |
| 4 th | 60 | Fred BOOTHBY | MG J2 |

HANDICAP RACE FOR PRE-WAR CARS (VSCC SET 6)

LAP TIMES - RACE 8

| | | | | | | | | | | |
|------------|---------------------------|----------|----------|----------|----------|----------|----------|----------|----------|-----------|
| 32 | Richard ILIFFE | | | | | | | | | |
| Lap | 1 | 2 | 3 | 4 | 5 | 6 | 7 | 8 | 9 | 10 |
| 1 | 3:29.43 | 2:04.13 | 2:07.85 | 2:08.26 | 2:08.93 | | | | | |
| 33 | Tom MCWHIRTER | | | | | | | | | |
| Lap | 1 | 2 | 3 | 4 | 5 | 6 | 7 | 8 | 9 | 10 |
| 1 | 3:44.08 | | | | | | | | | |
| 34 | Simon STOKES | | | | | | | | | |
| Lap | 1 | 2 | 3 | 4 | 5 | 6 | 7 | 8 | 9 | 10 |
| 1 | 3:26.57 | 2:01.07 | 2:07.77 | 2:06.23 | 2:09.55 | | | | | |
| 40 | Steven PRYKE | | | | | | | | | |
| Lap | 1 | 2 | 3 | 4 | 5 | 6 | 7 | 8 | 9 | 10 |
| 1 | 3:12.07 | 2:00.96 | 2:02.94 | 2:05.42 | 2:02.95 | | | | | |
| 43 | Paul BAKER | | | | | | | | | |
| Lap | 1 | 2 | 3 | 4 | 5 | 6 | 7 | 8 | 9 | 10 |
| 1 | 3:05.69 | 2:02.11 | 2:07.18 | 2:09.94 | 2:06.81 | | | | | |
| 46 | Richard HUDSON | | | | | | | | | |
| Lap | 1 | 2 | 3 | 4 | 5 | 6 | 7 | 8 | 9 | 10 |
| 1 | 3:21.55 | 2:04.12 | 2:09.77 | 2:08.20 | 2:09.59 | | | | | |
| 48 | Jeffrey EDWARDS | | | | | | | | | |
| Lap | 1 | 2 | 3 | 4 | 5 | 6 | 7 | 8 | 9 | 10 |
| 1 | 2:51.47 | 2:07.87 | 2:13.60 | 2:12.00 | 2:11.35 | | | | | |
| 51 | Peter BUTLER | | | | | | | | | |
| Lap | 1 | 2 | 3 | 4 | 5 | 6 | 7 | 8 | 9 | 10 |
| 1 | 3:07.17 | 2:01.74 | 2:07.77 | 2:10.86 | 2:09.02 | | | | | |
| 52 | James POTTER | | | | | | | | | |
| Lap | 1 | 2 | 3 | 4 | 5 | 6 | 7 | 8 | 9 | 10 |
| 1 | 3:08.58 | 2:05.10 | 2:05.89 | 2:10.37 | 2:10.94 | | | | | |
| 56 | Richard REAY-SMITH | | | | | | | | | |
| Lap | 1 | 2 | 3 | 4 | 5 | 6 | 7 | 8 | 9 | 10 |
| 1 | 2:54.41 | 2:07.52 | 2:12.78 | 2:14.60 | 2:11.89 | | | | | |
| 60 | Fred BOOTHBY | | | | | | | | | |
| Lap | 1 | 2 | 3 | 4 | 5 | 6 | 7 | 8 | 9 | 10 |
| 1 | 2:46.80 | 2:09.88 | 2:12.14 | 2:14.08 | 2:13.10 | | | | | |
| 71 | David ASPLIN | | | | | | | | | |
| Lap | 1 | 2 | 3 | 4 | 5 | 6 | 7 | 8 | 9 | 10 |
| 1 | 2:15.06 | 2:17.71 | 2:23.98 | 2:25.38 | 2:28.42 | | | | | |
| 72 | Marcus FRIEDER | | | | | | | | | |
| Lap | 1 | 2 | 3 | 4 | 5 | 6 | 7 | 8 | 9 | 10 |
| 1 | 2:43.13 | 2:15.73 | 2:13.59 | 2:16.57 | 2:21.54 | | | | | |

| | | | | | | | | | | | |
|------------|-------------------------------|----------|----------|----------|----------|----------|----------|----------|----------|-----------|--|
| 87 | Simon BLAKENEY-EDWARDS | | | | | | | | | | |
| Lap | 1 | 2 | 3 | 4 | 5 | 6 | 7 | 8 | 9 | 10 | |
| 1 | 3:26.18 | 2:00.82 | 2:02.38 | 2:03.49 | 2:09.31 | | | | | | |
| 89 | Stuart MORLEY | | | | | | | | | | |
| Lap | 1 | 2 | 3 | 4 | 5 | 6 | 7 | 8 | 9 | 10 | |
| 1 | 3:12.81 | 1:58.56 | 2:02.93 | 2:03.57 | 2:01.32 | | | | | | |
| 91 | Nick HAYWARD-COOK | | | | | | | | | | |
| Lap | 1 | 2 | 3 | 4 | 5 | 6 | 7 | 8 | 9 | 10 | |
| 1 | 3:17.32 | 2:06.89 | 2:08.77 | 2:07.76 | 2:11.66 | | | | | | |
| 92 | Tony SEBER | | | | | | | | | | |
| Lap | 1 | 2 | 3 | 4 | 5 | 6 | 7 | 8 | 9 | 10 | |
| 1 | 3:50.52 | | | | | | | | | | |
| 95 | Mike PAINTER | | | | | | | | | | |
| Lap | 1 | 2 | 3 | 4 | 5 | 6 | 7 | 8 | 9 | 10 | |
| 1 | 3:15.91 | 2:01.26 | 2:04.10 | 2:09.55 | 2:12.07 | | | | | | |
| 97 | Geoffrey BRADFORD | | | | | | | | | | |
| Lap | 1 | 2 | 3 | 4 | 5 | 6 | 7 | 8 | 9 | 10 | |
| 1 | 2:44.55 | 2:12.16 | 2:15.96 | 2:20.96 | 2:20.32 | | | | | | |
| 98 | Jo BLAKENEY-EDWARDS | | | | | | | | | | |
| Lap | 1 | 2 | 3 | 4 | 5 | 6 | 7 | 8 | 9 | 10 | |
| 1 | 3:18.59 | 2:02.50 | 2:07.09 | 2:06.30 | 2:13.45 | | | | | | |
| 188 | Bo WILLIAMS | | | | | | | | | | |
| Lap | 1 | 2 | 3 | 4 | 5 | 6 | 7 | 8 | 9 | 10 | |
| 1 | 3:26.87 | 2:02.49 | 2:03.77 | 1:59.95 | 2:09.58 | | | | | | |
| 194 | Michael NEW | | | | | | | | | | |
| Lap | 1 | 2 | 3 | 4 | 5 | 6 | 7 | 8 | 9 | 10 | |
| 1 | 2:43.51 | 2:11.99 | 2:15.16 | 2:16.82 | 2:20.30 | | | | | | |
| 196 | Peter MORLEY | | | | | | | | | | |
| Lap | 1 | 2 | 3 | 4 | 5 | 6 | 7 | 8 | 9 | 10 | |
| 1 | 3:26.38 | 2:15.22 | 2:11.58 | 2:12.54 | 2:11.69 | | | | | | |

Lap Chart

HANDICAP RACE FOR PRE-WAR CARS (VSCC SET 6) - RACE 8

| Lap 1 | | Lap 2 | | Lap 3 | | Lap 4 | | Lap 5 | | Lap 6 | | Lap 7 | | Lap 8 | | Lap 9 | | Lap 10 | |
|-------|---------|-------|---------|-------|---------|-------|----------|-------|----------|-------|------|-------|------|-------|------|-------|------|--------|------|
| No | Time | No | Time | No | Time | No | Time | No | Time | No | Time | No | Time | No | Time | No | Time | No | Time |
| 71 | 2:15.06 | 71 | 4:32.77 | 71 | 6:56.75 | 89 | 9:17.87 | 89 | 11:19.19 | | | | | | | | | | |
| 72 | 2:43.13 | 194 | 4:55.50 | 60 | 7:08.82 | 40 | 9:21.39 | 40 | 11:24.34 | | | | | | | | | | |
| 194 | 2:43.51 | 60 | 4:56.68 | 194 | 7:10.66 | 71 | 9:22.13 | 43 | 11:31.73 | | | | | | | | | | |
| 97 | 2:44.55 | 97 | 4:56.71 | 72 | 7:12.45 | 60 | 9:22.90 | 60 | 11:36.00 | | | | | | | | | | |
| 60 | 2:46.80 | 72 | 4:58.86 | 97 | 7:12.67 | 43 | 9:24.92 | 48 | 11:36.29 | | | | | | | | | | |
| 48 | 2:51.47 | 48 | 4:59.34 | 48 | 7:12.94 | 48 | 9:24.94 | 51 | 11:36.56 | | | | | | | | | | |
| 56 | 2:54.41 | 56 | 5:01.93 | 89 | 7:14.30 | 194 | 9:27.48 | 52 | 11:40.88 | | | | | | | | | | |
| 43 | 3:05.69 | 43 | 5:07.80 | 56 | 7:14.71 | 51 | 9:27.54 | 56 | 11:41.20 | | | | | | | | | | |
| 51 | 3:07.17 | 51 | 5:08.91 | 43 | 7:14.98 | 72 | 9:29.02 | 87 | 11:42.18 | | | | | | | | | | |
| 52 | 3:08.58 | 89 | 5:11.37 | 40 | 7:15.97 | 56 | 9:29.31 | 188 | 11:42.66 | | | | | | | | | | |
| 40 | 3:12.07 | 40 | 5:13.03 | 51 | 7:16.68 | 52 | 9:29.94 | 95 | 11:42.89 | | | | | | | | | | |
| 89 | 3:12.81 | 52 | 5:13.68 | 52 | 7:19.57 | 95 | 9:30.82 | 194 | 11:47.78 | | | | | | | | | | |
| 95 | 3:15.91 | 95 | 5:17.17 | 95 | 7:21.27 | 87 | 9:32.87 | 98 | 11:47.93 | | | | | | | | | | |
| 91 | 3:17.32 | 98 | 5:21.09 | 98 | 7:28.18 | 188 | 9:33.08 | 71 | 11:50.55 | | | | | | | | | | |
| 98 | 3:18.59 | 91 | 5:24.21 | 87 | 7:29.38 | 97 | 9:33.63 | 72 | 11:50.56 | | | | | | | | | | |
| 46 | 3:21.55 | 46 | 5:25.67 | 91 | 7:32.98 | 98 | 9:34.48 | 34 | 11:51.19 | | | | | | | | | | |
| 87 | 3:26.18 | 87 | 5:27.00 | 188 | 7:33.13 | 91 | 9:40.74 | 91 | 11:52.40 | | | | | | | | | | |
| 196 | 3:26.38 | 34 | 5:27.64 | 34 | 7:35.41 | 34 | 9:41.64 | 46 | 11:53.23 | | | | | | | | | | |
| 34 | 3:26.57 | 188 | 5:29.36 | 46 | 7:35.44 | 46 | 9:43.64 | 97 | 11:53.95 | | | | | | | | | | |
| 188 | 3:26.87 | 32 | 5:33.56 | 32 | 7:41.41 | 32 | 9:49.67 | 32 | 11:58.60 | | | | | | | | | | |
| 32 | 3:29.43 | 196 | 5:41.60 | 196 | 7:53.18 | 196 | 10:05.72 | 196 | 12:17.41 | | | | | | | | | | |
| 33 | 3:44.08 | | | | | | | | | | | | | | | | | | |
| 92 | 3:50.52 | | | | | | | | | | | | | | | | | | |



**THE
VINTAGE SPORTS
CAR CLUB**

RACE FOR F3 (500) CARS

**RACE ABANDONED DUE TO
ADVERSE WEATHER CONDITIONS**

RESULTS BY



**HS Sports Ltd
Unit 5, Radnor Park Industrial Estate
Congleton, Cheshire CW12 4XN
Tel. +44 (0)1260 275708
Fax +44 (0)1260 278352
www.hssports.co.uk**

RACE GRID

F3 (500) RACING CARS

RACE 9

| | | |
|-------------|---|--|
| ROW 8 | 243 02:20.990 Roy WRIGHT | 228 02:27.340 Hakan SANDBERG |
| ROW 7 | 241 02:20.070 Sean MOONEY | 251 02:20.310 Alan CROFT |
| ROW 6 | 236 02:18.040 Kerry HORAN | 289 02:18.440 Shirley MONRO |
| ROW 5 | 259 02:09.480 Xavier KINGSLAND | 291 02:09.700 Rodney DELVES |
| ROW 4 | 286 02:08.930 John TURNER | 207 02:09.360 Nigel CHALLIS |
| ROW 3 | 208 02:05.940 Roy HUNT | 219 02:06.280 JB JONES |
| ROW 2 | 231 02:01.480 Mike FOWLER | 206 02:02.670 Darrell WOODS |
| ROW 1 | 265 01:59.140 Richard DE LA ROCHE | 216 02:00.920 Simon BROWN |
| POLE | | |

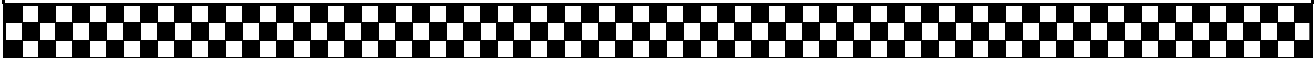



**THE
VINTAGE SPORTS
CAR CLUB**

**RACE FOR PRE-WAR CARS
(VSCC SET 6)**

**RACE ABANDONED DUE TO
ADVERSE WEATHER CONDITIONS**

RESULTS BY



**HS Sports Ltd
Unit 5, Radnor Park Industrial Estate
Congleton, Cheshire CW12 4XN
Tel. +44 (0)1260 275708
Fax +44 (0)1260 278352
www.hssports.co.uk**

RACE GRID

SCRATCH RACE FOR PRE-WAR CARS (VSCC SET 5)

RACE 10

| | | |
|--------|--|---------------------------------------|
| ROW 10 | 166 02:09.240 Paul LAWRENCE | |
| ROW 9 | 45 02:06.670 Nicholas LEES | 36 02:08.400 Barry FOSTER |
| ROW 8 | 92 02:04.720 Tony SEBER | 34 02:05.960 Simon STOKES |
| ROW 7 | 30 02:03.920 Rod KING | 188 02:03.940 Bo WILLIAMS |
| ROW 6 | 24 02:00.090 Paul JAYE | 33 02:02.980 Tom MCWHIRTER |
| ROW 5 | 51 01:58.500 Peter BUTLER | 32 01:58.820 Richard ILIFFE |
| ROW 4 | 23 01:57.000 Andrew MITCHELL | 8 01:57.220 Pete CANDY |
| ROW 3 | 15 01:54.290 Tim GREENHILL | 39 01:56.920 Andrew KELLOCK |
| ROW 2 | 4 01:52.570 Nicholas TOPLISS | 19 01:53.020 Dougal CAWLEY |
| ROW 1 | 10 01:50.970 Eddie GIBBS | 3 01:51.570 Robert COBDEN |

POLE



The Vintage Sports-Car Club

TIMED PRACTICE

PROVISIONAL RESULT - SESSION 1

| PI | No | CI Name | Car | Laps | Time on Lap | Behind | MPH |
|----|-----|---------------------------|-------------------------|------|-------------|---------|-------|
| 1 | 39 | Andrew KELLOCK | Fiat AC | 7 | 1:56.92 | 7 | 60.93 |
| 2 | 24 | Paul JAYE | Alta Norris Special | 6 | 2:00.09 | 2 03.17 | 59.33 |
| 3 | 30 | Rod KING | Delage Special | 6 | 2:03.92 | 3 07.00 | 57.49 |
| 4 | 192 | John SEBER | Wolseley Hornet Special | 6 | 2:06.02 | 6 09.10 | 56.53 |
| 5 | 85 | Nick HAYWARD-COOK | Austin 7 Monoposto | 6 | 2:06.07 | 5 09.15 | 56.51 |
| 6 | 195 | Harry PAINTER | MG PA | 6 | 2:08.13 | 5 11.21 | 55.60 |
| 7 | 61 | William DE JONG CLEYNDERT | Wolseley Hornet Special | 6 | 2:09.28 | 6 12.36 | 55.11 |
| 8 | 94 | Joanne WHITE | Riley 12/4 | 6 | 2:09.45 | 6 12.53 | 55.04 |
| 9 | 191 | James RICKETTS | Riley 9 Monoposto | 6 | 2:10.34 | 4 13.42 | 54.66 |
| 10 | 69 | Philip BEWLEY | Bugatti T35 | 6 | 2:10.97 | 6 14.05 | 54.40 |
| 11 | 72 | Marcus FRIEDER | Riley 12/4 | 6 | 2:11.59 | 6 14.67 | 54.14 |
| 12 | 79 | Andrew CROYS DILL | Riley 12/4 | 6 | 2:13.12 | 6 16.20 | 53.52 |
| 13 | 80 | Oliver RICHARDSON | MG C Type Montlhery | 6 | 2:14.08 | 6 17.16 | 53.14 |
| 14 | 105 | Ian FYFE | Alvis 12/70 Special | 6 | 2:21.46 | 4 24.54 | 50.36 |
| 15 | 64 | Julian BROWNRIDGE | Wolseley Hornet Special | 5 | 2:31.21 | 5 34.29 | 47.12 |

Not-Seen

| | | |
|-----|-----------------------|---------------------|
| 106 | Tim PARKER | Lagonda 2 Litre Sml |
| 33 | Tom MCWHIRTER | Jaguar SS 100 |
| 55 | Stuart ROPER-MARSHALL | Austin 7 Special |
| 93 | Marcus BLACK | Talbot Lago T23 |

Start Time : 09:31

Donington

19 Jul 14 09:48

Clerk of Course:

Time Issued:

Chief Timekeeper:

THESE RESULTS ARE PROVISIONAL UNTIL THE CONCLUSION OF ANY JUDICIAL AND TECHNICAL MATTERS

HS Sports Timing and Results Systems - Results and Lap Times at www.hssports.co.uk

TIMED PRACTICE

LAP TIMES - SESSION 1

| | | | | | | | | | | | |
|------------|---------------------------------|----------|----------|----------|----------|----------|----------|----------|----------|-----------|--|
| 24 | Paul JAYE | | | | | | | | | | |
| Lap | 1 | 2 | 3 | 4 | 5 | 6 | 7 | 8 | 9 | 10 | |
| 1 | 2:04.31 | 2:00.09 | 2:00.77 | 2:00.65 | 2:02.42 | 2:21.21 | | | | | |
| 30 | Rod KING | | | | | | | | | | |
| Lap | 1 | 2 | 3 | 4 | 5 | 6 | 7 | 8 | 9 | 10 | |
| 1 | 2:27.12 | 2:13.40 | 2:03.92 | 2:09.13 | 2:12.60 | 2:06.06 | | | | | |
| 39 | Andrew KELLOCK | | | | | | | | | | |
| Lap | 1 | 2 | 3 | 4 | 5 | 6 | 7 | 8 | 9 | 10 | |
| 1 | 2:15.45 | 2:08.10 | 2:03.58 | 2:00.43 | 2:00.29 | 1:58.32 | 1:56.92 | | | | |
| 61 | William DE JONG CLEYNERT | | | | | | | | | | |
| Lap | 1 | 2 | 3 | 4 | 5 | 6 | 7 | 8 | 9 | 10 | |
| 1 | 2:24.88 | 2:26.14 | 2:16.52 | 2:12.38 | 2:14.10 | 2:09.28 | | | | | |
| 64 | Julian BROWNRIDGE | | | | | | | | | | |
| Lap | 1 | 2 | 3 | 4 | 5 | 6 | 7 | 8 | 9 | 10 | |
| 1 | 2:37.11 | 2:52.84 | 2:33.67 | 2:33.14 | 2:31.21 | | | | | | |
| 69 | Philip BEWLEY | | | | | | | | | | |
| Lap | 1 | 2 | 3 | 4 | 5 | 6 | 7 | 8 | 9 | 10 | |
| 1 | 2:30.34 | 2:15.56 | 2:12.79 | 2:11.52 | 2:11.86 | 2:10.97 | | | | | |
| 72 | Marcus FRIEDER | | | | | | | | | | |
| Lap | 1 | 2 | 3 | 4 | 5 | 6 | 7 | 8 | 9 | 10 | |
| 1 | 2:35.12 | 2:31.23 | 2:23.94 | 2:15.54 | 2:14.57 | 2:11.59 | | | | | |
| 79 | Andrew CROYSDILL | | | | | | | | | | |
| Lap | 1 | 2 | 3 | 4 | 5 | 6 | 7 | 8 | 9 | 10 | |
| 1 | 2:35.28 | 2:21.85 | 2:15.74 | 2:14.87 | 2:16.42 | 2:13.12 | | | | | |
| 80 | Oliver RICHARDSON | | | | | | | | | | |
| Lap | 1 | 2 | 3 | 4 | 5 | 6 | 7 | 8 | 9 | 10 | |
| 1 | 2:31.40 | 2:20.83 | 2:21.24 | 2:16.75 | 2:17.57 | 2:14.08 | | | | | |
| 85 | Nick HAYWARD-COOK | | | | | | | | | | |
| Lap | 1 | 2 | 3 | 4 | 5 | 6 | 7 | 8 | 9 | 10 | |
| 1 | 2:22.47 | 2:15.76 | 2:11.53 | 2:10.48 | 2:06.07 | 2:06.09 | | | | | |
| 94 | Joanne WHITE | | | | | | | | | | |
| Lap | 1 | 2 | 3 | 4 | 5 | 6 | 7 | 8 | 9 | 10 | |
| 1 | 2:33.97 | 2:27.53 | 2:18.30 | 2:13.72 | 2:13.50 | 2:09.45 | | | | | |
| 105 | Ian FYFE | | | | | | | | | | |
| Lap | 1 | 2 | 3 | 4 | 5 | 6 | 7 | 8 | 9 | 10 | |
| 1 | 2:28.12 | 2:35.52 | 2:26.43 | 2:21.46 | 2:22.63 | 2:39.39 | | | | | |
| 191 | James RICKETTS | | | | | | | | | | |
| Lap | 1 | 2 | 3 | 4 | 5 | 6 | 7 | 8 | 9 | 10 | |
| 1 | 2:29.50 | 2:16.70 | 2:11.72 | 2:10.34 | 2:51.08 | 2:10.84 | | | | | |

192 John SEBER

| Lap | 1 | 2 | 3 | 4 | 5 | 6 | 7 | 8 | 9 | 10 |
|------------|----------|----------|----------|----------|----------|----------|----------|----------|----------|-----------|
| 1 | 2:25.81 | 2:18.04 | 2:10.89 | 2:10.47 | 2:08.36 | 2:06.02 | | | | |

195 Harry PAINTER

| Lap | 1 | 2 | 3 | 4 | 5 | 6 | 7 | 8 | 9 | 10 |
|------------|----------|----------|----------|----------|----------|----------|----------|----------|----------|-----------|
| 1 | 2:28.19 | 2:20.58 | 2:08.29 | 2:10.00 | 2:08.13 | 2:11.25 | | | | |



The Vintage Sports-Car Club

TIMED PRACTICE

PROVISIONAL RESULT - SESSION 2

| PI | No | CI Name | Car | Laps | Time on Lap | Behind | MPH |
|-----------------|-----|--------------------|--------------------------|------|-------------|------------|-------|
| 1 | 58 | Mark WALKER | Darracq 200HP | 6 | 2:03.45 | 6 | 57.71 |
| 2 | 65 | Duncan PITTAWAY | Monarch Special | 6 | 2:06.48 | 6 03.03 | 56.33 |
| 3 | 26 | Richard SCALDWELL | GN/JAP Grand Prix | 5 | 2:07.62 | 4 04.17 | 55.83 |
| 4 | 83 | Andrew HOWE-DAVIES | Scat Racer | 6 | 2:18.11 | 5 14.66 | 51.58 |
| 5 | 102 | Richard BLACK | Panhard-Levassor S4M | 5 | 2:26.61 | 3 23.16 | 48.59 |
| 6 | 101 | Clive PRESS | Peugeot 148 | 5 | 2:28.30 | 5 24.85 | 48.04 |
| 7 | 118 | Hughie WALKER | Hispano-Suiza Alfonso 2S | 5 | 2:35.84 | 4 32.39 | 45.72 |
| 8 | 114 | Gillian CARR | Vauxhall A/D Type | 5 | 2:38.08 | 4 34.63 | 45.07 |
| 9 | 110 | Ron BIRKETT | FL Sports | 5 | 2:41.05 | 5 37.60 | 44.24 |
| 10 | 116 | Roger TWELVETREES | Buick D45 | 4 | 2:45.04 | 4 41.59 | 43.17 |
| 11 | 112 | Tony STEPHENS | Lorraine Dietrich CR2 | 4 | 2:52.88 | 3 49.43 | 41.21 |
| 12 | 117 | John BRYDON | Renault AK GP | 3 | 3:21.98 | 3 01:18.53 | 35.27 |
| <u>Not-Seen</u> | | | | | | | |
| | 119 | Michael NEW | Talbot 25/50 | | | | |

Start Time : 09:53

Donington

19 Jul 14 10:11

Clerk of Course:

Time Issued:

Chief Timekeeper:

THESE RESULTS ARE PROVISIONAL UNTIL THE CONCLUSION OF ANY JUDICIAL AND TECHNICAL MATTERS

HS Sports Timing and Results Systems - Results and Lap Times at www.hssports.co.uk

TIMED PRACTICE

LAP TIMES - SESSION 2

| | | | | | | | | | | |
|------------|---------------------------|----------|----------|----------|----------|----------|----------|----------|----------|-----------|
| 26 | Richard SCALDWELL | | | | | | | | | |
| Lap | 1 | 2 | 3 | 4 | 5 | 6 | 7 | 8 | 9 | 10 |
| 1 | 3:06.97 | 2:35.29 | 2:11.56 | 2:07.62 | 2:16.39 | | | | | |
| 58 | Mark WALKER | | | | | | | | | |
| Lap | 1 | 2 | 3 | 4 | 5 | 6 | 7 | 8 | 9 | 10 |
| 1 | 2:22.37 | 2:08.10 | 2:04.16 | 2:03.81 | 2:06.99 | 2:03.45 | | | | |
| 65 | Duncan PITTAWAY | | | | | | | | | |
| Lap | 1 | 2 | 3 | 4 | 5 | 6 | 7 | 8 | 9 | 10 |
| 1 | 2:19.92 | 2:15.00 | 2:09.12 | 2:09.39 | 2:09.58 | 2:06.48 | | | | |
| 83 | Andrew HOWE-DAVIES | | | | | | | | | |
| Lap | 1 | 2 | 3 | 4 | 5 | 6 | 7 | 8 | 9 | 10 |
| 1 | 2:35.93 | 2:32.90 | 2:27.12 | 2:18.55 | 2:18.11 | 2:31.68 | | | | |
| 101 | Clive PRESS | | | | | | | | | |
| Lap | 1 | 2 | 3 | 4 | 5 | 6 | 7 | 8 | 9 | 10 |
| 1 | 2:41.56 | 2:33.12 | 2:30.16 | 2:29.86 | 2:28.30 | | | | | |
| 102 | Richard BLACK | | | | | | | | | |
| Lap | 1 | 2 | 3 | 4 | 5 | 6 | 7 | 8 | 9 | 10 |
| 1 | 2:41.78 | 2:34.98 | 2:26.61 | 2:29.60 | 2:29.32 | | | | | |
| 110 | Ron BIRKETT | | | | | | | | | |
| Lap | 1 | 2 | 3 | 4 | 5 | 6 | 7 | 8 | 9 | 10 |
| 1 | 3:07.14 | 2:48.38 | 2:42.05 | 2:42.26 | 2:41.05 | | | | | |
| 112 | Tony STEPHENS | | | | | | | | | |
| Lap | 1 | 2 | 3 | 4 | 5 | 6 | 7 | 8 | 9 | 10 |
| 1 | 3:19.11 | 3:01.44 | 2:52.88 | 2:53.93 | | | | | | |
| 114 | Gillian CARR | | | | | | | | | |
| Lap | 1 | 2 | 3 | 4 | 5 | 6 | 7 | 8 | 9 | 10 |
| 1 | 3:02.40 | 2:41.53 | 2:41.91 | 2:38.08 | 2:39.33 | | | | | |
| 116 | Roger TWELVETREES | | | | | | | | | |
| Lap | 1 | 2 | 3 | 4 | 5 | 6 | 7 | 8 | 9 | 10 |
| 1 | 3:14.53 | 3:13.02 | 2:45.48 | 2:45.04 | | | | | | |
| 117 | John BRYDON | | | | | | | | | |
| Lap | 1 | 2 | 3 | 4 | 5 | 6 | 7 | 8 | 9 | 10 |
| 1 | 3:51.29 | 3:27.32 | 3:21.98 | | | | | | | |
| 118 | Hughie WALKER | | | | | | | | | |
| Lap | 1 | 2 | 3 | 4 | 5 | 6 | 7 | 8 | 9 | 10 |
| 1 | 2:56.49 | 2:44.75 | 2:39.00 | 2:35.84 | 2:38.00 | | | | | |



The Vintage Sports-Car Club

TIMED PRACTICE

PROVISIONAL RESULT - SESSION 3

| PI | No | CI Name | Car | Laps | Time on Lap | Behind | MPH |
|----|-----|---------------------|----------------------------|------|-------------|---------|-------|
| 1 | 16 | Sue DARBYSHIRE | Morgan Super Aero | 7 | 1:47.86 | 3 | 66.05 |
| 2 | 121 | Duncan WOOD | Morgan Super Aero | 7 | 1:49.03 | 5 01.17 | 65.34 |
| 3 | 88 | Stephen GENTRY | Bugatti Type 35B | 7 | 1:50.14 | 3 02.28 | 64.68 |
| 4 | 189 | Clive MORLEY | Bentley 3/4 1/2 Litre | 6 | 1:51.35 | 6 03.49 | 63.98 |
| 5 | 19 | Dougal CAWLEY | GN/Ford Piglet | 7 | 1:53.02 | 4 05.16 | 63.04 |
| 6 | 96 | James MORLEY | Bentley 3/4 1/2 Litre | 6 | 1:53.28 | 6 05.42 | 62.89 |
| 7 | 18 | Chris HUDSON | Bugatti T35B | 7 | 1:53.40 | 7 05.54 | 62.83 |
| 8 | 9 | Charles GILLET | Frazer Nash Super Sports | 7 | 1:53.54 | 6 05.68 | 62.75 |
| 9 | 2 | Robert CARR | AC/GN Special | 6 | 1:54.64 | 4 06.78 | 62.15 |
| 10 | 46 | Richard HUDSON | Bentley 3/4 1/2 Litre | 6 | 1:56.95 | 5 09.09 | 60.92 |
| 11 | 23 | Andrew MITCHELL | HRG 1 1/2 Litre | 6 | 1:57.00 | 4 09.14 | 60.89 |
| 12 | 38 | John GUYATT | Talbot Lago T150C | 6 | 1:58.25 | 5 10.39 | 60.25 |
| 13 | 32 | Richard ILIFFE | Riley Kestrel 12/4 Special | 6 | 1:58.82 | 6 10.96 | 59.96 |
| 14 | 44 | Andy BUSH | Riley TT Sprite Replica | 6 | 1:58.91 | 6 11.05 | 59.91 |
| 15 | 187 | Jo BLAKENEY-EDWARDS | Frazer Nash Shelsley | 6 | 1:59.31 | 5 11.45 | 59.71 |
| 16 | 29 | Jeremy BREWSTER | Lea-Francis Hyper | 6 | 2:01.77 | 5 13.91 | 58.51 |
| 17 | 48 | Jeffrey EDWARDS | Alvis Sports Special | 6 | 2:03.54 | 6 15.68 | 57.67 |
| 18 | 36 | Barry FOSTER | MG Montlhery | 6 | 2:08.40 | 3 20.54 | 55.49 |
| 19 | 41 | Nicolas ROSSI | Alfa Romeo 6C 1750 GS | 6 | 2:11.05 | 6 23.19 | 54.36 |
| 20 | 70 | Stephen CURTIS | Bugatti T35B | 6 | 2:12.47 | 6 24.61 | 53.78 |
| 21 | 91 | Nick HAYWARD-COOK | Riley 9 Monoposto | 5 | 2:12.59 | 2 24.73 | 53.73 |
| 22 | 62 | Clive TEMPLE | Riley Brooklands | 6 | 2:13.02 | 5 25.16 | 53.56 |
| 23 | 185 | James RICKETTS | Austin 7 Monoposto | 5 | 2:13.50 | 2 25.64 | 53.37 |
| 24 | 190 | Dennis JOHNSON | Frazer Nash Colmore | 5 | 2:25.17 | 3 37.31 | 49.08 |

Not-Seen

37 Tim RIDES Riley 12/ 4 Special

Start Time : 10:15

Donington

19 Jul 14 10:31

Clerk of Course:

Time Issued:

Chief Timekeeper:

THESE RESULTS ARE PROVISIONAL UNTIL THE CONCLUSION OF ANY JUDICIAL AND TECHNICAL MATTERS

HS Sports Timing and Results Systems - Results and Lap Times at www.hssports.co.uk

TIMED PRACTICE

LAP TIMES - SESSION 3

| | | | | | | | | | | |
|------------|------------------------|----------|----------|----------|----------|----------|----------|----------|----------|-----------|
| 2 | Robert CARR | | | | | | | | | |
| Lap | 1 | 2 | 3 | 4 | 5 | 6 | 7 | 8 | 9 | 10 |
| 1 | 2:08.14 | 2:02.86 | 1:56.28 | 1:54.64 | 1:56.12 | 1:56.31 | | | | |
| 9 | Charles GILLET | | | | | | | | | |
| Lap | 1 | 2 | 3 | 4 | 5 | 6 | 7 | 8 | 9 | 10 |
| 1 | 1:59.39 | 1:55.98 | 1:55.70 | 1:54.71 | 1:54.09 | 1:53.54 | 1:59.98 | | | |
| 16 | Sue DARBYSHIRE | | | | | | | | | |
| Lap | 1 | 2 | 3 | 4 | 5 | 6 | 7 | 8 | 9 | 10 |
| 1 | 1:56.73 | 1:52.18 | 1:47.86 | 1:49.94 | 1:49.49 | 1:48.95 | 1:49.44 | | | |
| 18 | Chris HUDSON | | | | | | | | | |
| Lap | 1 | 2 | 3 | 4 | 5 | 6 | 7 | 8 | 9 | 10 |
| 1 | 2:00.68 | 2:00.79 | 1:54.86 | 1:55.09 | 1:54.02 | 1:55.92 | 1:53.40 | | | |
| 19 | Dougal CAWLEY | | | | | | | | | |
| Lap | 1 | 2 | 3 | 4 | 5 | 6 | 7 | 8 | 9 | 10 |
| 1 | 2:01.38 | 1:57.15 | 1:54.17 | 1:53.02 | 1:54.98 | 1:55.16 | 1:56.12 | | | |
| 23 | Andrew MITCHELL | | | | | | | | | |
| Lap | 1 | 2 | 3 | 4 | 5 | 6 | 7 | 8 | 9 | 10 |
| 1 | 2:02.14 | 1:57.15 | 1:57.07 | 1:57.00 | 1:57.41 | 1:57.76 | | | | |
| 29 | Jeremy BREWSTER | | | | | | | | | |
| Lap | 1 | 2 | 3 | 4 | 5 | 6 | 7 | 8 | 9 | 10 |
| 1 | 2:15.18 | 2:13.09 | 2:06.55 | 2:04.93 | 2:01.77 | 2:03.46 | | | | |
| 32 | Richard ILIFFE | | | | | | | | | |
| Lap | 1 | 2 | 3 | 4 | 5 | 6 | 7 | 8 | 9 | 10 |
| 1 | 2:13.91 | 2:07.96 | 2:03.42 | 2:00.57 | 2:00.83 | 1:58.82 | | | | |
| 36 | Barry FOSTER | | | | | | | | | |
| Lap | 1 | 2 | 3 | 4 | 5 | 6 | 7 | 8 | 9 | 10 |
| 1 | 2:25.18 | 2:18.79 | 2:08.40 | 2:11.23 | 2:12.09 | 2:10.80 | | | | |
| 38 | John GUYATT | | | | | | | | | |
| Lap | 1 | 2 | 3 | 4 | 5 | 6 | 7 | 8 | 9 | 10 |
| 1 | 2:13.03 | 2:13.37 | 2:02.47 | 2:01.44 | 1:58.25 | 1:59.29 | | | | |
| 41 | Nicolas ROSSI | | | | | | | | | |
| Lap | 1 | 2 | 3 | 4 | 5 | 6 | 7 | 8 | 9 | 10 |
| 1 | 2:21.03 | 2:14.15 | 2:14.70 | 2:12.07 | 2:11.69 | 2:11.05 | | | | |
| 44 | Andy BUSH | | | | | | | | | |
| Lap | 1 | 2 | 3 | 4 | 5 | 6 | 7 | 8 | 9 | 10 |
| 1 | 2:15.96 | 2:04.97 | 2:03.87 | 2:01.61 | 1:59.40 | 1:58.91 | | | | |
| 46 | Richard HUDSON | | | | | | | | | |
| Lap | 1 | 2 | 3 | 4 | 5 | 6 | 7 | 8 | 9 | 10 |
| 1 | 2:07.09 | 2:04.64 | 1:59.91 | 1:58.47 | 1:56.95 | 2:01.73 | | | | |

| | | | | | | | | | | |
|------------|----------------------------|----------|----------|----------|----------|----------|----------|----------|----------|-----------|
| 48 | Jeffrey EDWARDS | | | | | | | | | |
| Lap | 1 | 2 | 3 | 4 | 5 | 6 | 7 | 8 | 9 | 10 |
| 1 | 2:14.67 | 2:16.68 | 2:05.66 | 2:06.25 | 2:04.95 | 2:03.54 | | | | |
| 62 | Clive TEMPLE | | | | | | | | | |
| Lap | 1 | 2 | 3 | 4 | 5 | 6 | 7 | 8 | 9 | 10 |
| 1 | 2:17.87 | 2:16.14 | 2:15.25 | 2:14.19 | 2:13.02 | 2:14.48 | | | | |
| 70 | Stephen CURTIS | | | | | | | | | |
| Lap | 1 | 2 | 3 | 4 | 5 | 6 | 7 | 8 | 9 | 10 |
| 1 | 2:19.34 | 2:18.66 | 2:16.59 | 2:17.38 | 2:13.81 | 2:12.47 | | | | |
| 88 | Stephen GENTRY | | | | | | | | | |
| Lap | 1 | 2 | 3 | 4 | 5 | 6 | 7 | 8 | 9 | 10 |
| 1 | 1:58.96 | 1:55.92 | 1:50.14 | 1:52.92 | 1:51.69 | 1:54.26 | 1:52.25 | | | |
| 91 | Nick HAYWARD-COOK | | | | | | | | | |
| Lap | 1 | 2 | 3 | 4 | 5 | 6 | 7 | 8 | 9 | 10 |
| 1 | 2:22.92 | 2:12.59 | 2:22.82 | 2:24.46 | 2:13.37 | | | | | |
| 96 | James MORLEY | | | | | | | | | |
| Lap | 1 | 2 | 3 | 4 | 5 | 6 | 7 | 8 | 9 | 10 |
| 1 | 2:14.11 | 1:58.63 | 1:55.30 | 2:03.34 | 1:54.59 | 1:53.28 | | | | |
| 121 | Duncan WOOD | | | | | | | | | |
| Lap | 1 | 2 | 3 | 4 | 5 | 6 | 7 | 8 | 9 | 10 |
| 1 | 1:54.70 | 1:51.38 | 1:49.25 | 1:49.48 | 1:49.03 | 1:52.20 | 1:51.40 | | | |
| 185 | James RICKETTS | | | | | | | | | |
| Lap | 1 | 2 | 3 | 4 | 5 | 6 | 7 | 8 | 9 | 10 |
| 1 | 2:22.36 | 2:13.50 | 2:23.84 | 2:30.36 | 2:13.78 | | | | | |
| 187 | Jo BLAKENEY-EDWARDS | | | | | | | | | |
| Lap | 1 | 2 | 3 | 4 | 5 | 6 | 7 | 8 | 9 | 10 |
| 1 | 2:20.24 | 2:11.30 | 2:03.42 | 2:01.86 | 1:59.31 | 2:01.90 | | | | |
| 189 | Clive MORLEY | | | | | | | | | |
| Lap | 1 | 2 | 3 | 4 | 5 | 6 | 7 | 8 | 9 | 10 |
| 1 | 2:24.21 | 1:56.19 | 1:53.84 | 1:55.39 | 1:52.37 | 1:51.35 | | | | |
| 190 | Dennis JOHNSON | | | | | | | | | |
| Lap | 1 | 2 | 3 | 4 | 5 | 6 | 7 | 8 | 9 | 10 |
| 1 | 2:29.72 | 2:26.56 | 2:25.17 | 2:29.60 | 2:29.79 | | | | | |



The Vintage Sports-Car Club

TIMED PRACTICE

PROVISIONAL RESULT - SESSION 4

| PI | No | CI | Name | Car | Laps | Time on Lap | Behind | MPH |
|----|-----|----|----------------------------|----------------------------|------|-------------|---------|-------|
| 1 | 33 | | Tom MCWHIRTER | Jaguar SS 100 | 6 | 2:02.98 | 6 | 57.93 |
| 2 | 93 | | Marcus BLACK | Talbot Lago T23 | 6 | 2:03.53 | 4 00.55 | 57.67 |
| 3 | 122 | | Nicholas PHILLIPS | Lea Francis Hyper | 6 | 2:04.23 | 4 01.25 | 57.35 |
| 4 | 198 | | Simon BLAKENEY-EDWARDS | Frazer Nash Super Sports | 6 | 2:04.42 | 6 01.44 | 57.26 |
| 5 | 53 | | Christopher SCOTT MACKIRDY | Aston Martin Le Mans | 6 | 2:05.26 | 3 02.28 | 56.88 |
| 6 | 52 | | James POTTER | Riley 9 Brooklands | 6 | 2:06.39 | 3 03.41 | 56.37 |
| 7 | 56 | | Richard REAY-SMITH | Lagonda LG 45 | 6 | 2:07.26 | 3 04.28 | 55.98 |
| 8 | 78 | | Mark DOLTON | MG PB | 6 | 2:11.68 | 6 08.70 | 54.10 |
| 9 | 60 | | Fred BOOTHBY | MG J2 | 6 | 2:11.78 | 6 08.80 | 54.06 |
| 10 | 123 | | Andrew MORTIMER | Riley Brooklands | 6 | 2:12.58 | 3 09.60 | 53.74 |
| 11 | 54 | | Charles PITHER | Frazer Nash Ulster | 6 | 2:12.78 | 3 09.80 | 53.66 |
| 12 | 76 | | Anthony FENWICK-WILSON | Railton Light Sports 2+2 | 6 | 2:13.44 | 6 10.46 | 53.39 |
| 13 | 86 | | Andrew BAKER | Riley Brooklands | 6 | 2:13.60 | 5 10.62 | 53.33 |
| 14 | 106 | | Tim PARKER | Lagonda 2 Litre Sml | 6 | 2:13.66 | 5 10.68 | 53.30 |
| 15 | 77 | | John EVERETT | Austin 7 Sports Ulster | 6 | 2:13.97 | 6 10.99 | 53.18 |
| 16 | 103 | | John REEVE | Riley Brooklands | 6 | 2:14.82 | 4 11.84 | 52.84 |
| 17 | 73 | | Steve ALLEN | Bentley 4 1/4 Litre Specia | 6 | 2:14.99 | 4 12.01 | 52.78 |
| 18 | 63 | | John BRIGGS | Aston Martin Ulster | 6 | 2:15.26 | 3 12.28 | 52.67 |
| 19 | 197 | | Richard BRADFORD | Riley Brooklands | 6 | 2:15.76 | 5 12.78 | 52.48 |
| 20 | 108 | | Phillip TILLYARD | Frazer Nash T.T. Replica | 6 | 2:16.28 | 6 13.30 | 52.28 |
| 21 | 82 | | Tim WADSWORTH | Lagonda 2 Litre L/C Toure | 5 | 2:21.11 | 5 18.13 | 50.49 |
| 22 | 111 | | Anne BOURSOT | MG PA 2Str | 5 | 2:28.91 | 5 25.93 | 47.84 |
| 23 | 109 | | Chris CADMAN | MG Montlhery Midget | 5 | 2:30.92 | 5 27.94 | 47.21 |
| 24 | 113 | | Nigel WILLS | Talbot 90 | 5 | 2:40.66 | 4 37.68 | 44.34 |

Not-Seen

| | | |
|----|------------------|------------------|
| 57 | Ralph ROBINS | Delahaye 135 |
| 59 | Ian STANDING | Riley Brooklands |
| 67 | Norman PEMBERTON | Talbot 95/105 |

Start Time : 10:34

Donington

19 Jul 14 10:53

Clerk of Course:

Time Issued:

Chief Timekeeper:

THESE RESULTS ARE PROVISIONAL UNTIL THE CONCLUSION OF ANY JUDICIAL AND TECHNICAL MATTERS

HS Sports Timing and Results Systems - Results and Lap Times at www.hssports.co.uk

TIMED PRACTICE

LAP TIMES - SESSION 4

| | | | | | | | | | | | |
|------------|-----------------------------------|----------|----------|----------|----------|----------|----------|----------|----------|-----------|--|
| 33 | Tom MCWHIRTER | | | | | | | | | | |
| Lap | 1 | 2 | 3 | 4 | 5 | 6 | 7 | 8 | 9 | 10 | |
| 1 | 2:26.35 | 2:14.09 | 2:06.28 | 2:06.83 | 2:03.67 | 2:02.98 | | | | | |
| 52 | James POTTER | | | | | | | | | | |
| Lap | 1 | 2 | 3 | 4 | 5 | 6 | 7 | 8 | 9 | 10 | |
| 1 | 2:24.76 | 2:13.92 | 2:06.39 | 2:14.26 | 2:07.31 | 2:08.15 | | | | | |
| 53 | Christopher SCOTT MACKIRDY | | | | | | | | | | |
| Lap | 1 | 2 | 3 | 4 | 5 | 6 | 7 | 8 | 9 | 10 | |
| 1 | 2:28.43 | 2:14.18 | 2:05.26 | 2:11.20 | 2:06.11 | 2:07.82 | | | | | |
| 54 | Charles PITHER | | | | | | | | | | |
| Lap | 1 | 2 | 3 | 4 | 5 | 6 | 7 | 8 | 9 | 10 | |
| 1 | 2:30.05 | 2:15.25 | 2:12.78 | 2:14.43 | 2:12.91 | 2:17.84 | | | | | |
| 56 | Richard REAY-SMITH | | | | | | | | | | |
| Lap | 1 | 2 | 3 | 4 | 5 | 6 | 7 | 8 | 9 | 10 | |
| 1 | 2:25.90 | 2:17.45 | 2:07.26 | 2:10.69 | 2:07.84 | 2:08.25 | | | | | |
| 60 | Fred BOOTHBY | | | | | | | | | | |
| Lap | 1 | 2 | 3 | 4 | 5 | 6 | 7 | 8 | 9 | 10 | |
| 1 | 2:33.72 | 2:19.32 | 2:12.00 | 2:13.17 | 2:12.56 | 2:11.78 | | | | | |
| 63 | John BRIGGS | | | | | | | | | | |
| Lap | 1 | 2 | 3 | 4 | 5 | 6 | 7 | 8 | 9 | 10 | |
| 1 | 2:29.93 | 2:27.25 | 2:15.26 | 2:57.61 | 2:16.61 | 2:15.76 | | | | | |
| 73 | Steve ALLEN | | | | | | | | | | |
| Lap | 1 | 2 | 3 | 4 | 5 | 6 | 7 | 8 | 9 | 10 | |
| 1 | 2:21.99 | 2:15.71 | 2:15.13 | 2:14.99 | 2:16.89 | 2:15.89 | | | | | |
| 76 | Anthony FENWICK-WILSON | | | | | | | | | | |
| Lap | 1 | 2 | 3 | 4 | 5 | 6 | 7 | 8 | 9 | 10 | |
| 1 | 2:29.00 | 2:19.52 | 2:16.28 | 2:13.83 | 2:15.42 | 2:13.44 | | | | | |
| 77 | John EVERETT | | | | | | | | | | |
| Lap | 1 | 2 | 3 | 4 | 5 | 6 | 7 | 8 | 9 | 10 | |
| 1 | 2:23.17 | 2:18.27 | 2:16.72 | 2:19.13 | 2:15.99 | 2:13.97 | | | | | |
| 78 | Mark DOLTON | | | | | | | | | | |
| Lap | 1 | 2 | 3 | 4 | 5 | 6 | 7 | 8 | 9 | 10 | |
| 1 | 2:30.72 | 2:17.08 | 2:15.02 | 2:13.74 | 2:14.21 | 2:11.68 | | | | | |
| 82 | Tim WADSWORTH | | | | | | | | | | |
| Lap | 1 | 2 | 3 | 4 | 5 | 6 | 7 | 8 | 9 | 10 | |
| 1 | 2:35.65 | 2:22.78 | 2:22.54 | 2:23.36 | 2:21.11 | | | | | | |
| 86 | Andrew BAKER | | | | | | | | | | |
| Lap | 1 | 2 | 3 | 4 | 5 | 6 | 7 | 8 | 9 | 10 | |
| 1 | 3:58.97 | 2:24.07 | 2:15.71 | 2:16.80 | 2:13.60 | 2:15.10 | | | | | |

| | | | | | | | | | | |
|------------|-------------------------------|----------|----------|----------|----------|----------|----------|----------|----------|-----------|
| 93 | Marcus BLACK | | | | | | | | | |
| Lap | 1 | 2 | 3 | 4 | 5 | 6 | 7 | 8 | 9 | 10 |
| 1 | 2:33.67 | 2:10.94 | 2:08.98 | 2:03.53 | 2:09.17 | 2:10.11 | | | | |
| 103 | John REEVE | | | | | | | | | |
| Lap | 1 | 2 | 3 | 4 | 5 | 6 | 7 | 8 | 9 | 10 |
| 1 | 2:27.73 | 2:22.55 | 2:16.96 | 2:14.82 | 2:15.03 | 2:20.75 | | | | |
| 106 | Tim PARKER | | | | | | | | | |
| Lap | 1 | 2 | 3 | 4 | 5 | 6 | 7 | 8 | 9 | 10 |
| 1 | 2:35.75 | 2:24.09 | 2:16.96 | 2:15.15 | 2:13.66 | 2:14.38 | | | | |
| 108 | Phillip TILLYARD | | | | | | | | | |
| Lap | 1 | 2 | 3 | 4 | 5 | 6 | 7 | 8 | 9 | 10 |
| 1 | 2:35.89 | 2:24.20 | 2:21.03 | 2:19.59 | 2:16.89 | 2:16.28 | | | | |
| 109 | Chris CADMAN | | | | | | | | | |
| Lap | 1 | 2 | 3 | 4 | 5 | 6 | 7 | 8 | 9 | 10 |
| 1 | 2:46.17 | 2:35.29 | 2:33.57 | 2:32.95 | 2:30.92 | | | | | |
| 111 | Anne BOURSOT | | | | | | | | | |
| Lap | 1 | 2 | 3 | 4 | 5 | 6 | 7 | 8 | 9 | 10 |
| 1 | 2:35.54 | 2:29.90 | 2:29.61 | 2:29.36 | 2:28.91 | | | | | |
| 113 | Nigel WILLS | | | | | | | | | |
| Lap | 1 | 2 | 3 | 4 | 5 | 6 | 7 | 8 | 9 | 10 |
| 1 | 2:51.54 | 2:46.07 | 2:43.41 | 2:40.66 | 2:41.31 | | | | | |
| 122 | Nicholas PHILLIPS | | | | | | | | | |
| Lap | 1 | 2 | 3 | 4 | 5 | 6 | 7 | 8 | 9 | 10 |
| 1 | 2:16.67 | 2:09.41 | 2:05.76 | 2:04.23 | 2:04.70 | 2:06.41 | | | | |
| 123 | Andrew MORTIMER | | | | | | | | | |
| Lap | 1 | 2 | 3 | 4 | 5 | 6 | 7 | 8 | 9 | 10 |
| 1 | 2:28.25 | 2:14.16 | 2:12.58 | 2:21.31 | 2:15.03 | 2:14.61 | | | | |
| 197 | Richard BRADFORD | | | | | | | | | |
| Lap | 1 | 2 | 3 | 4 | 5 | 6 | 7 | 8 | 9 | 10 |
| 1 | 2:35.77 | 2:23.03 | 2:16.01 | 2:16.16 | 2:15.76 | 2:17.48 | | | | |
| 198 | Simon BLAKENEY-EDWARDS | | | | | | | | | |
| Lap | 1 | 2 | 3 | 4 | 5 | 6 | 7 | 8 | 9 | 10 |
| 1 | 2:19.58 | 2:12.44 | 2:05.79 | 2:04.85 | 2:04.91 | 2:04.42 | | | | |



The Vintage Sports-Car Club

TIMED PRACTICE

PROVISIONAL RESULT - SESSION 5

| PI | No | CI | Name | Car | Laps | Time on Lap | Behind | MPH |
|----|-----|----|------------------|--------------------------|------|-------------|---------|-------|
| 1 | 11 | | Ben FIDLER | ERA AJM 1 | 8 | 1:44.76 | 2 | 68.01 |
| 2 | 1 | | Duncan RICKETTS | ERA E-Type | 8 | 1:48.34 | 6 03.58 | 65.76 |
| 3 | 5 | | Frederick HARPER | Kurtis Indy-Roadster | 7 | 1:49.20 | 4 04.44 | 65.24 |
| 4 | 14 | | Steve RUSSELL | Cooper Bristol Mk II | 8 | 1:49.28 | 4 04.52 | 65.19 |
| 5 | 6 | | Nicholas EDEN | Cooper Bristol T20 | 7 | 1:49.40 | 7 04.64 | 65.12 |
| 6 | 22 | | Simon DIFFEY | Connaught B Type | 7 | 1:49.41 | 4 04.65 | 65.12 |
| 7 | 7 | | Justin MAEERS | GN Parker | 6 | 1:50.32 | 3 05.56 | 64.58 |
| 8 | 10 | | Eddie GIBBS | Frazer Nash SS Racer | 8 | 1:50.97 | 7 06.21 | 64.20 |
| 9 | 3 | | Robert COBDEN | Riley Falcon Special | 7 | 1:51.57 | 2 06.81 | 63.86 |
| 10 | 141 | | Crispian BESLEY | Elva 100 FJ | 8 | 1:52.15 | 3 07.39 | 63.53 |
| 11 | 4 | | Nicholas TOPLISS | ERA R4A | 7 | 1:52.57 | 4 07.81 | 63.29 |
| 12 | 15 | | Tim GREENHILL | Wolseley Hornet Special | 7 | 1:54.29 | 4 09.53 | 62.34 |
| 13 | 20 | | Julian GRIMWADE | Frazer Nash Single Seat | 7 | 1:55.85 | 3 11.09 | 61.50 |
| 14 | 8 | | Pete CANDY | Riley Super Rat | 7 | 1:57.22 | 3 12.46 | 60.78 |
| 15 | 17 | | Julian WILTON | Cooper Bristol Mk II T23 | 7 | 1:57.66 | 5 12.90 | 60.55 |
| 16 | 12 | | Paul JAYE | Alta 2 Litre | 6 | 1:58.80 | 4 14.04 | 59.97 |
| 17 | 21 | | Peter MANN | Frazer Nash Le Mans Repl | 7 | 2:00.09 | 4 15.33 | 59.33 |
| 18 | 27 | | David HAWKINS | Riley ERA | 7 | 2:02.50 | 4 17.74 | 58.16 |
| 19 | 129 | | Matt RICKETTS | Cooper Type 41 | 4 | 2:02.55 | 3 17.79 | 58.13 |

Start Time : 10:53

Donington

19 Jul 14 11:10

Clerk of Course:

Time Issued:

Chief Timekeeper:

THESE RESULTS ARE PROVISIONAL UNTIL THE CONCLUSION OF ANY JUDICIAL AND TECHNICAL MATTERS

HS Sports Timing and Results Systems - Results and Lap Times at www.hssports.co.uk

TIMED PRACTICE

LAP TIMES - SESSION 5

| | | | | | | | | | | |
|------------|-------------------------|----------|----------|----------|----------|----------|----------|----------|----------|-----------|
| 1 | Duncan RICKETTS | | | | | | | | | |
| Lap | 1 | 2 | 3 | 4 | 5 | 6 | 7 | 8 | 9 | 10 |
| 1 | 2:02.52 | 1:54.08 | 1:53.55 | 1:49.74 | 1:49.37 | 1:48.34 | 1:49.47 | 1:49.43 | | |
| 3 | Robert COBDEN | | | | | | | | | |
| Lap | 1 | 2 | 3 | 4 | 5 | 6 | 7 | 8 | 9 | 10 |
| 1 | 1:55.20 | 1:51.57 | 2:16.79 | 2:34.94 | 1:57.07 | 1:53.85 | 1:52.14 | | | |
| 4 | Nicholas TOPLISS | | | | | | | | | |
| Lap | 1 | 2 | 3 | 4 | 5 | 6 | 7 | 8 | 9 | 10 |
| 1 | 2:02.92 | 1:56.51 | 1:55.22 | 1:52.57 | 1:52.89 | 1:53.58 | 1:53.09 | | | |
| 5 | Frederick HARPER | | | | | | | | | |
| Lap | 1 | 2 | 3 | 4 | 5 | 6 | 7 | 8 | 9 | 10 |
| 1 | 2:06.97 | 1:56.99 | 1:55.70 | 1:49.20 | 1:52.72 | 1:51.30 | 1:49.87 | | | |
| 6 | Nicholas EDEN | | | | | | | | | |
| Lap | 1 | 2 | 3 | 4 | 5 | 6 | 7 | 8 | 9 | 10 |
| 1 | 2:09.94 | 2:00.77 | 1:56.69 | 1:53.26 | 1:51.10 | 1:53.31 | 1:49.40 | | | |
| 7 | Justin MAEERS | | | | | | | | | |
| Lap | 1 | 2 | 3 | 4 | 5 | 6 | 7 | 8 | 9 | 10 |
| 1 | 1:56.62 | 1:51.61 | 1:50.32 | 1:50.50 | 1:51.95 | 1:56.30 | | | | |
| 8 | Pete CANDY | | | | | | | | | |
| Lap | 1 | 2 | 3 | 4 | 5 | 6 | 7 | 8 | 9 | 10 |
| 1 | 2:04.12 | 2:01.57 | 1:57.22 | 1:58.17 | 1:58.08 | 1:57.66 | 1:57.86 | | | |
| 10 | Eddie GIBBS | | | | | | | | | |
| Lap | 1 | 2 | 3 | 4 | 5 | 6 | 7 | 8 | 9 | 10 |
| 1 | 1:59.71 | 1:55.08 | 1:56.05 | 1:53.19 | 1:52.63 | 1:51.65 | 1:50.97 | 1:52.52 | | |
| 11 | Ben FIDLER | | | | | | | | | |
| Lap | 1 | 2 | 3 | 4 | 5 | 6 | 7 | 8 | 9 | 10 |
| 1 | 1:50.15 | 1:44.76 | 1:45.08 | 1:45.08 | 1:51.46 | 1:49.69 | 1:51.51 | 1:52.83 | | |
| 12 | Paul JAYE | | | | | | | | | |
| Lap | 1 | 2 | 3 | 4 | 5 | 6 | 7 | 8 | 9 | 10 |
| 1 | 2:03.77 | 2:00.05 | 1:59.69 | 1:58.80 | 2:08.53 | 2:20.15 | | | | |
| 14 | Steve RUSSELL | | | | | | | | | |
| Lap | 1 | 2 | 3 | 4 | 5 | 6 | 7 | 8 | 9 | 10 |
| 1 | 2:00.86 | 1:52.28 | 1:51.60 | 1:49.28 | 1:50.77 | 1:51.30 | 1:50.34 | 1:53.61 | | |
| 15 | Tim GREENHILL | | | | | | | | | |
| Lap | 1 | 2 | 3 | 4 | 5 | 6 | 7 | 8 | 9 | 10 |
| 1 | 2:09.45 | 1:59.72 | 1:56.85 | 1:54.29 | 1:56.25 | 1:56.38 | 1:55.88 | | | |
| 17 | Julian WILTON | | | | | | | | | |
| Lap | 1 | 2 | 3 | 4 | 5 | 6 | 7 | 8 | 9 | 10 |
| 1 | 2:10.83 | 2:00.42 | 2:03.14 | 2:00.08 | 1:57.66 | 2:05.53 | 1:59.96 | | | |

| | | | | | | | | | | |
|------------|------------------------|----------|----------|----------|----------|----------|----------|----------|----------|-----------|
| 20 | Julian GRIMWADE | | | | | | | | | |
| Lap | 1 | 2 | 3 | 4 | 5 | 6 | 7 | 8 | 9 | 10 |
| 1 | 2:10.19 | 2:03.96 | 1:55.85 | 1:57.76 | 1:58.39 | 2:01.65 | 1:56.10 | | | |
| 21 | Peter MANN | | | | | | | | | |
| Lap | 1 | 2 | 3 | 4 | 5 | 6 | 7 | 8 | 9 | 10 |
| 1 | 2:10.13 | 2:04.13 | 2:01.43 | 2:00.09 | 2:01.72 | 2:01.22 | 2:02.32 | | | |
| 22 | Simon DIFFEY | | | | | | | | | |
| Lap | 1 | 2 | 3 | 4 | 5 | 6 | 7 | 8 | 9 | 10 |
| 1 | 2:04.94 | 1:57.19 | 1:55.11 | 1:49.41 | 1:51.61 | 1:52.90 | 1:51.32 | | | |
| 27 | David HAWKINS | | | | | | | | | |
| Lap | 1 | 2 | 3 | 4 | 5 | 6 | 7 | 8 | 9 | 10 |
| 1 | 2:09.60 | 2:05.93 | 2:04.34 | 2:02.50 | 2:04.26 | 2:07.79 | 2:06.18 | | | |
| 129 | Matt RICKETTS | | | | | | | | | |
| Lap | 1 | 2 | 3 | 4 | 5 | 6 | 7 | 8 | 9 | 10 |
| 1 | 2:28.93 | 2:10.57 | 2:02.55 | 2:05.11 | | | | | | |
| 141 | Crispian BESLEY | | | | | | | | | |
| Lap | 1 | 2 | 3 | 4 | 5 | 6 | 7 | 8 | 9 | 10 |
| 1 | 1:55.77 | 1:54.54 | 1:52.15 | 1:53.19 | 1:53.92 | 1:54.73 | 1:53.89 | 1:56.50 | | |



The Vintage Sports-Car Club

TIMED PRACTICE

PROVISIONAL RESULT - SESSION 6

| PI | No | CI Name | Car | Laps | Time on Lap | Behind | MPH |
|-----------------|-----|---------------------|---------------------------|------|-------------|---------|-------|
| 1 | 265 | Richard DE LA ROCHE | Smith Buckler Single Seat | 6 | 1:59.14 | 6 | 59.80 |
| 2 | 216 | Simon BROWN | Cooper Mk 4 | 6 | 2:00.92 | 6 01.78 | 58.92 |
| 3 | 231 | Mike FOWLER | Cooper Mk4 | 6 | 2:01.48 | 6 02.34 | 58.65 |
| 4 | 206 | Darrell WOODS | Cooper Mk VIII | 6 | 2:02.67 | 5 03.53 | 58.08 |
| 5 | 208 | Roy HUNT | Martin 500 | 6 | 2:05.94 | 6 06.80 | 56.57 |
| 6 | 219 | JB JONES | Cooper Mk 9 | 5 | 2:06.28 | 3 07.14 | 56.42 |
| 7 | 286 | John TURNER | Cooper Mk 9 | 6 | 2:08.93 | 6 09.79 | 55.26 |
| 8 | 207 | Nigel CHALLIS | Petty Formula 3 | 6 | 2:09.36 | 3 10.22 | 55.07 |
| 9 | 259 | Xavier KINGSLAND | Staride MK3 | 6 | 2:09.48 | 6 10.34 | 55.02 |
| 10 | 291 | Rodney DELVES | Kieft F3 500 | 6 | 2:09.70 | 4 10.56 | 54.93 |
| 11 | 236 | Kerry HORAN | Trenberth Single Seater | 5 | 2:18.04 | 4 18.90 | 51.61 |
| 12 | 289 | Shirley MONRO | Cooper Mk IV | 5 | 2:18.44 | 3 19.30 | 51.46 |
| 13 | 241 | Sean MOONEY | Vixen VB1 | 6 | 2:20.07 | 3 20.93 | 50.86 |
| 14 | 251 | Alan CROFT | JP Mk1 | 5 | 2:20.31 | 3 21.17 | 50.78 |
| 15 | 243 | Roy WRIGHT | Flash Norton Special | 4 | 2:20.99 | 3 21.85 | 50.53 |
| 16 | 228 | Hakan SANDBERG | RJ F3 500 | 5 | 2:27.34 | 5 28.20 | 48.35 |
| 17 | 119 | Michael NEW | Talbot 25/50 | 4 | 2:41.02 | 2 41.88 | 44.25 |
| Not-Seen | | | | | | | |
| | 203 | Duncan WOOD | Cooper Mk IV | | | | |

Start Time : 11:17

Donington

19 Jul 14 11:33

Clerk of Course:

Time Issued:

Chief Timekeeper:

THESE RESULTS ARE PROVISIONAL UNTIL THE CONCLUSION OF ANY JUDICIAL AND TECHNICAL MATTERS

HS Sports Timing and Results Systems - Results and Lap Times at www.hssports.co.uk

TIMED PRACTICE

LAP TIMES - SESSION 6

| | | | | | | | | | | | |
|------------|-------------------------|----------|----------|----------|----------|----------|----------|----------|----------|-----------|--|
| 119 | Michael NEW | | | | | | | | | | |
| Lap | 1 | 2 | 3 | 4 | 5 | 6 | 7 | 8 | 9 | 10 | |
| 1 | 2:46.41 | 2:41.02 | 2:42.10 | 2:47.08 | | | | | | | |
| 206 | Darrell WOODS | | | | | | | | | | |
| Lap | 1 | 2 | 3 | 4 | 5 | 6 | 7 | 8 | 9 | 10 | |
| 1 | 2:13.98 | 2:08.04 | 2:06.75 | 2:07.52 | 2:02.67 | 2:05.84 | | | | | |
| 207 | Nigel CHALLIS | | | | | | | | | | |
| Lap | 1 | 2 | 3 | 4 | 5 | 6 | 7 | 8 | 9 | 10 | |
| 1 | 2:18.89 | 2:11.27 | 2:09.36 | 2:09.75 | 2:09.58 | 2:09.47 | | | | | |
| 208 | Roy HUNT | | | | | | | | | | |
| Lap | 1 | 2 | 3 | 4 | 5 | 6 | 7 | 8 | 9 | 10 | |
| 1 | 2:32.69 | 2:15.95 | 2:13.87 | 2:20.14 | 2:06.63 | 2:05.94 | | | | | |
| 216 | Simon BROWN | | | | | | | | | | |
| Lap | 1 | 2 | 3 | 4 | 5 | 6 | 7 | 8 | 9 | 10 | |
| 1 | 2:14.42 | 2:11.00 | 2:04.66 | 2:02.89 | 2:02.90 | 2:00.92 | | | | | |
| 219 | JB JONES | | | | | | | | | | |
| Lap | 1 | 2 | 3 | 4 | 5 | 6 | 7 | 8 | 9 | 10 | |
| 1 | 2:14.71 | 2:06.80 | 2:06.28 | 2:08.16 | 2:27.04 | | | | | | |
| 228 | Hakan SANDBERG | | | | | | | | | | |
| Lap | 1 | 2 | 3 | 4 | 5 | 6 | 7 | 8 | 9 | 10 | |
| 1 | 2:38.09 | 2:33.33 | 2:32.66 | 2:35.66 | 2:27.34 | | | | | | |
| 231 | Mike FOWLER | | | | | | | | | | |
| Lap | 1 | 2 | 3 | 4 | 5 | 6 | 7 | 8 | 9 | 10 | |
| 1 | 2:15.31 | 2:05.58 | 2:02.76 | 2:02.28 | 2:04.51 | 2:01.48 | | | | | |
| 236 | Kerry HORAN | | | | | | | | | | |
| Lap | 1 | 2 | 3 | 4 | 5 | 6 | 7 | 8 | 9 | 10 | |
| 1 | 2:33.46 | 2:24.68 | 2:20.10 | 2:18.04 | 2:20.21 | | | | | | |
| 241 | Sean MOONEY | | | | | | | | | | |
| Lap | 1 | 2 | 3 | 4 | 5 | 6 | 7 | 8 | 9 | 10 | |
| 1 | 2:23.16 | 2:21.08 | 2:20.07 | 2:23.35 | 2:22.56 | 2:22.02 | | | | | |
| 243 | Roy WRIGHT | | | | | | | | | | |
| Lap | 1 | 2 | 3 | 4 | 5 | 6 | 7 | 8 | 9 | 10 | |
| 1 | 2:31.26 | 2:22.80 | 2:20.99 | 2:36.38 | | | | | | | |
| 251 | Alan CROFT | | | | | | | | | | |
| Lap | 1 | 2 | 3 | 4 | 5 | 6 | 7 | 8 | 9 | 10 | |
| 1 | 2:31.64 | 2:24.34 | 2:20.31 | 2:26.87 | 3:41.71 | | | | | | |
| 259 | Xavier KINGSLAND | | | | | | | | | | |
| Lap | 1 | 2 | 3 | 4 | 5 | 6 | 7 | 8 | 9 | 10 | |
| 1 | 2:18.64 | 2:11.00 | 2:11.66 | 2:14.33 | 2:10.43 | 2:09.48 | | | | | |

265 Richard DE LA ROCHE

| Lap | 1 | 2 | 3 | 4 | 5 | 6 | 7 | 8 | 9 | 10 |
|-----|---------|---------|---------|---------|---------|---------|---|---|---|----|
| 1 | 2:11.24 | 2:01.75 | 2:05.34 | 2:05.77 | 2:00.33 | 1:59.14 | | | | |

286 John TURNER

| Lap | 1 | 2 | 3 | 4 | 5 | 6 | 7 | 8 | 9 | 10 |
|-----|---------|---------|---------|---------|---------|---------|---|---|---|----|
| 1 | 2:27.12 | 2:13.42 | 2:11.04 | 2:11.36 | 2:09.94 | 2:08.93 | | | | |

289 Shirley MONRO

| Lap | 1 | 2 | 3 | 4 | 5 | 6 | 7 | 8 | 9 | 10 |
|-----|---------|---------|---------|---------|---------|---|---|---|---|----|
| 1 | 2:26.50 | 2:22.53 | 2:18.44 | 2:20.78 | 2:20.05 | | | | | |

291 Rodney DELVES

| Lap | 1 | 2 | 3 | 4 | 5 | 6 | 7 | 8 | 9 | 10 |
|-----|---------|---------|---------|---------|---------|---------|---|---|---|----|
| 1 | 2:24.80 | 2:12.44 | 2:12.27 | 2:09.70 | 2:10.91 | 2:10.71 | | | | |



The Vintage Sports-Car Club

TIMED PRACTICE

PROVISIONAL RESULT - SESSION 7

| PI | No | CI Name | Car | Laps | Time on Lap | Behind | MPH |
|----|-----|------------------------|----------------------------|------|-------------|------------|-------|
| 1 | 51 | Peter BUTLER | Bentley 3/4 1/2 Litre | 7 | 1:58.50 | 7 | 60.12 |
| 2 | 89 | Stuart MORLEY | Bentley 3/4 1/2 Litre | 7 | 1:59.51 | 3 01.01 | 59.61 |
| 3 | 40 | Steven PRYKE | Frazer Nash Slug | 7 | 2:02.19 | 6 03.69 | 58.31 |
| 4 | 98 | Jo BLAKENEY-EDWARDS | Frazer Nash Super Sports | 7 | 2:02.40 | 3 03.90 | 58.21 |
| 5 | 37 | Tim RIDES | Riley 12/ 4 Special | 6 | 2:03.80 | 3 05.30 | 57.55 |
| 6 | 188 | Bo WILLIAMS | Bugatti Type 35B | 6 | 2:03.94 | 5 05.44 | 57.48 |
| 7 | 87 | Simon BLAKENEY-EDWARDS | Frazer Nash Shelsley | 7 | 2:03.96 | 3 05.46 | 57.47 |
| 8 | 95 | Mike PAINTER | MG PA | 6 | 2:04.47 | 4 05.97 | 57.24 |
| 9 | 92 | Tony SEBER | Wolseley Hornet Special | 7 | 2:04.72 | 3 06.22 | 57.12 |
| 10 | 43 | Paul BAKER | Frazer Nash Sports | 6 | 2:05.06 | 6 06.56 | 56.97 |
| 11 | 90 | David JOHNSON | Frazer Nash Colmore | 7 | 2:05.91 | 4 07.41 | 56.58 |
| 12 | 34 | Simon STOKES | Riley Treen | 6 | 2:05.96 | 6 07.46 | 56.56 |
| 13 | 45 | Nicholas LEES | Riley Special 2Str | 6 | 2:06.67 | 4 08.17 | 56.24 |
| 14 | 166 | Paul LAWRENCE | Austin 7 Ulster Special | 5 | 2:09.24 | 2 10.74 | 55.13 |
| 15 | 194 | Michael NEW | Riley 12/4 | 6 | 2:10.14 | 5 11.64 | 54.74 |
| 16 | 193 | Richard BLACK | Talbot Lago T23 | 6 | 2:10.43 | 5 11.93 | 54.62 |
| 17 | 97 | Geoffrey BRADFORD | Riley Brooklands | 6 | 2:12.11 | 5 13.61 | 53.93 |
| 18 | 75 | Duncan POTTER | MG C Type | 6 | 2:15.55 | 6 17.05 | 52.56 |
| 19 | 196 | Peter MORLEY | Bentley 3/4 1/2 Litre | 4 | 2:16.47 | 3 17.97 | 52.20 |
| 20 | 66 | Keith PIPER | Aston Martin International | 6 | 2:18.82 | 5 20.32 | 51.32 |
| 21 | 186 | James BAKER | Riley Brooklands | 5 | 2:27.90 | 4 29.40 | 48.17 |
| 22 | 71 | David ASPLIN | Austin 7 Ulster Replica | 5 | 2:28.55 | 3 30.05 | 47.96 |
| 23 | 104 | Stephen WALLEY | Alvis Firebird | 5 | 2:34.64 | 4 36.14 | 46.07 |
| 24 | 57 | Ralph ROBINS | Delahaye 135 | 1 | 4:18.54 | 1 02:20.04 | 27.56 |

Not-Seen

228 Hakan SANDBERG

RJ F3 500

Start Time : 11:41

Donington

19 Jul 14 12:01

Clerk of Course:

Time Issued:

Chief Timekeeper:

THESE RESULTS ARE PROVISIONAL UNTIL THE CONCLUSION OF ANY JUDICIAL AND TECHNICAL MATTERS

HS Sports Timing and Results Systems - Results and Lap Times at www.hssports.co.uk

TIMED PRACTICE

LAP TIMES - SESSION 7

| | | | | | | | | | | |
|------------|-------------------------------|----------|----------|----------|----------|----------|----------|----------|----------|-----------|
| 34 | Simon STOKES | | | | | | | | | |
| Lap | 1 | 2 | 3 | 4 | 5 | 6 | 7 | 8 | 9 | 10 |
| 1 | 2:28.03 | 2:19.32 | 2:07.91 | 2:07.57 | 2:06.60 | 2:05.96 | | | | |
| 37 | Tim RIDES | | | | | | | | | |
| Lap | 1 | 2 | 3 | 4 | 5 | 6 | 7 | 8 | 9 | 10 |
| 1 | 2:07.94 | 2:09.60 | 2:03.80 | 2:11.25 | 2:07.72 | 2:06.68 | | | | |
| 40 | Steven PRYKE | | | | | | | | | |
| Lap | 1 | 2 | 3 | 4 | 5 | 6 | 7 | 8 | 9 | 10 |
| 1 | 2:11.80 | 2:05.11 | 2:05.03 | 2:03.02 | 2:03.85 | 2:02.19 | 2:02.25 | | | |
| 43 | Paul BAKER | | | | | | | | | |
| Lap | 1 | 2 | 3 | 4 | 5 | 6 | 7 | 8 | 9 | 10 |
| 1 | 2:24.88 | 2:20.70 | 2:14.21 | 2:13.05 | 2:08.00 | 2:05.06 | | | | |
| 45 | Nicholas LEES | | | | | | | | | |
| Lap | 1 | 2 | 3 | 4 | 5 | 6 | 7 | 8 | 9 | 10 |
| 1 | 2:19.32 | 2:13.50 | 2:10.02 | 2:06.67 | 2:07.45 | 2:07.19 | | | | |
| 51 | Peter BUTLER | | | | | | | | | |
| Lap | 1 | 2 | 3 | 4 | 5 | 6 | 7 | 8 | 9 | 10 |
| 1 | 2:14.30 | 2:08.31 | 2:03.93 | 2:00.89 | 2:09.98 | 2:02.29 | 1:58.50 | | | |
| 57 | Ralph ROBINS | | | | | | | | | |
| Lap | 1 | 2 | 3 | 4 | 5 | 6 | 7 | 8 | 9 | 10 |
| 1 | 4:18.54 | | | | | | | | | |
| 66 | Keith PIPER | | | | | | | | | |
| Lap | 1 | 2 | 3 | 4 | 5 | 6 | 7 | 8 | 9 | 10 |
| 1 | 2:45.30 | 2:31.33 | 2:22.48 | 2:22.48 | 2:18.82 | 2:31.17 | | | | |
| 71 | David ASPLIN | | | | | | | | | |
| Lap | 1 | 2 | 3 | 4 | 5 | 6 | 7 | 8 | 9 | 10 |
| 1 | 2:35.83 | 2:29.34 | 2:28.55 | 2:31.74 | 2:31.55 | | | | | |
| 75 | Duncan POTTER | | | | | | | | | |
| Lap | 1 | 2 | 3 | 4 | 5 | 6 | 7 | 8 | 9 | 10 |
| 1 | 2:49.87 | 2:31.13 | 2:21.55 | 2:26.93 | 2:18.39 | 2:15.55 | | | | |
| 87 | Simon BLAKENEY-EDWARDS | | | | | | | | | |
| Lap | 1 | 2 | 3 | 4 | 5 | 6 | 7 | 8 | 9 | 10 |
| 1 | 2:12.19 | 2:05.33 | 2:03.96 | 2:04.44 | 2:04.04 | 2:04.64 | 2:05.58 | | | |
| 89 | Stuart MORLEY | | | | | | | | | |
| Lap | 1 | 2 | 3 | 4 | 5 | 6 | 7 | 8 | 9 | 10 |
| 1 | 2:12.45 | 2:04.32 | 1:59.51 | 1:59.89 | 2:01.74 | 2:01.85 | 2:00.57 | | | |
| 90 | David JOHNSON | | | | | | | | | |
| Lap | 1 | 2 | 3 | 4 | 5 | 6 | 7 | 8 | 9 | 10 |
| 1 | 2:16.74 | 2:12.93 | 2:08.07 | 2:05.91 | 2:10.95 | 2:08.14 | 2:23.01 | | | |

| | | | | | | | | | | | |
|------------|----------------------------|----------|----------|----------|----------|----------|----------|----------|----------|-----------|--|
| 92 | Tony SEBER | | | | | | | | | | |
| Lap | 1 | 2 | 3 | 4 | 5 | 6 | 7 | 8 | 9 | 10 | |
| 1 | 2:16.71 | 2:08.55 | 2:04.72 | 2:04.98 | 2:05.52 | 2:04.97 | 2:05.35 | | | | |
| 95 | Mike PAINTER | | | | | | | | | | |
| Lap | 1 | 2 | 3 | 4 | 5 | 6 | 7 | 8 | 9 | 10 | |
| 1 | 2:25.78 | 2:15.76 | 2:10.16 | 2:04.47 | 2:06.23 | 2:09.20 | | | | | |
| 97 | Geoffrey BRADFORD | | | | | | | | | | |
| Lap | 1 | 2 | 3 | 4 | 5 | 6 | 7 | 8 | 9 | 10 | |
| 1 | 2:23.40 | 2:15.89 | 2:15.01 | 2:12.63 | 2:12.11 | 2:13.05 | | | | | |
| 98 | Jo BLAKENEY-EDWARDS | | | | | | | | | | |
| Lap | 1 | 2 | 3 | 4 | 5 | 6 | 7 | 8 | 9 | 10 | |
| 1 | 2:13.10 | 2:09.14 | 2:02.40 | 2:07.57 | 2:02.88 | 2:06.68 | 2:12.19 | | | | |
| 104 | Stephen WALLEY | | | | | | | | | | |
| Lap | 1 | 2 | 3 | 4 | 5 | 6 | 7 | 8 | 9 | 10 | |
| 1 | 3:00.99 | 2:45.71 | 2:36.69 | 2:34.64 | 2:49.64 | | | | | | |
| 166 | Paul LAWRENCE | | | | | | | | | | |
| Lap | 1 | 2 | 3 | 4 | 5 | 6 | 7 | 8 | 9 | 10 | |
| 1 | 2:27.91 | 2:09.24 | 2:18.50 | 2:11.84 | 2:17.41 | | | | | | |
| 186 | James BAKER | | | | | | | | | | |
| Lap | 1 | 2 | 3 | 4 | 5 | 6 | 7 | 8 | 9 | 10 | |
| 1 | 2:56.90 | 2:39.80 | 2:31.09 | 2:27.90 | 2:30.81 | | | | | | |
| 188 | Bo WILLIAMS | | | | | | | | | | |
| Lap | 1 | 2 | 3 | 4 | 5 | 6 | 7 | 8 | 9 | 10 | |
| 1 | 2:24.03 | 2:15.71 | 2:10.83 | 2:07.35 | 2:03.94 | 2:09.29 | | | | | |
| 193 | Richard BLACK | | | | | | | | | | |
| Lap | 1 | 2 | 3 | 4 | 5 | 6 | 7 | 8 | 9 | 10 | |
| 1 | 2:23.81 | 2:13.23 | 2:13.27 | 2:11.96 | 2:10.43 | 2:13.82 | | | | | |
| 194 | Michael NEW | | | | | | | | | | |
| Lap | 1 | 2 | 3 | 4 | 5 | 6 | 7 | 8 | 9 | 10 | |
| 1 | 2:23.67 | 2:14.43 | 2:13.27 | 2:12.28 | 2:10.14 | 2:13.27 | | | | | |
| 196 | Peter MORLEY | | | | | | | | | | |
| Lap | 1 | 2 | 3 | 4 | 5 | 6 | 7 | 8 | 9 | 10 | |
| 1 | 2:28.78 | 2:20.40 | 2:16.47 | 2:21.11 | | | | | | | |